SOCCER ACTION

ΕΠΙΘΕΩΡΗΣΙΣ ΠΑΝΟΥ ΓΕΩΡΓΙΟΥ ΣΕΛΙΣ 15.

Jugoslovenska scena st. 14.

Vol. 1, No. 20 WEDNESDAY, JUNE 16, 1976 250 Spencer Street, Melbourne, ph. 60 0421 40 cents.

BOOT FOR HELLENIC AND WESTS?

By LAURIE SCHWAB

One or perhaps two of the original national league applicants from Sydney may be axed.

Australian Soccer Federation president **Sir Arthur George** said this in Melbourne last week.

He said the national league should ideally comprise 12 clubs — four from Sydney, four from Melbourne, two from Adelaide and two from Brisbane.

He said the ASF had "over-committed" itself to Sydney while it waited for Victorian clubs to finally join the league.

Now that Victorian clubs had committed themselves to the big league, the number of Sydney clubs would have to be cut back.

The Sydney First Division applicants are: St. George, Hakoah, Western Suburbs, Marconi, and Pan Hellenic.

APIA is expected to apply despite the hedging of its officials.

If APIA does join in, two will have to drop out.

The likely two are Western Suburbs, which has very little spectator support, and Pan Hellenic, which has no social club and whose financial position is not as stable as that of the other clubs.

The only other way out is to increase the national league to 14 clubs but according to Sir Arthur George, this would cost at least $46,000 more.

The ASF national league sub-committee will meet in Sydney on June 25 to evaluate the applicants to the national league.

Of the Victorian clubs interested in joining, Hellas, Alexander and J.U.S.T. are almost certain to be accepted.

For the remaining place, it's a toss-up between Mooroolbark, Essendon Lions, Juventus and George Cross.

Juventus appears to have the greatest potential.

A winning Juventus team would draw spectators and in supporters like **Paul Mirabella** and **Nino Borsari**, the club has money men who could build a winning team.

Continued page 12

Papaiannou here for two matches

But now Clerici may not come!

Greek super star Dimitri Papaainnou of AEK is expected to arrive on Sunday to join Victorian State League club Fitzroy Alexander.

Papaiannou will get about $3000 to play two friendly matches with Alexander — probably against Hellas Adelaide and APIA-Leichhardt.

No dates have yet been set for the matches.

Papaiannou, who has played for the Greek national team more than 45 times, is coming to Australia to visit his cousin, **George Tsakiridis**, team manager of Alexander.

Meanwhile Juventus has struck a snag in its negotiations to get Bologna star Sergio Clerici to play here in six competition matches.

Clerici agreed last week to an offer of $1300 a match, but failed to enthuse his wife when he rang her in Italy.

He was going to stay in Melbourne and have her join him here.

Now he's left for Italy to try to persuade her in person.

Apparently the Clericis usually go to Brazil during the off-season to see their relatives. Sergio and his wife are both Brazilians.

Mrs Clerici will have to choose between a free trip to Australia and a trip home to Brazil to see mum.

When Greek star Papainnou visits Melbourne he's sure to get together with his greatest fan, George Kalogirou of the Port Melbourne juniors. George is pictured above with his idol during a recent visit to Greece.

Sergio Clerici

Photo by Juergen Hasenkopf, Elsternwick, Vic.

Hamburg game for Socceroos

A match against West German national league club Hamburg SV and a possible game against England under 23 are surprise inclusions in the Socceroos' itinerary for their world tour.

The Socceroos will leave on October 15 for 15 matches in Asia, the Middle East and Europe.

The games are against: Indonesia, Hong Kong, Kuwait, Saudi Arabia, Iran or Israel, Greece, Hamburg SV, PSV Eindhoven (Holland), Sunderland, England under 23 or Southampton and Singapore.

Indonesia, Hong Kong, Israel, Iran and Saudi Arabia will next year vie with Australia for the right to represent Asia in the 1978 World Cup finals in Argentina.

Greece will seek revenge for the 1-3 loss to 1970, when the Socceroos had their first world tour.

PRIZES FOR THE KIDS

Hey, kids, like to win some great sporting gear fom Habbe Sport of Burwood? Here's your chance.

From this week, we're running a regular competition which will test your knowledge of World Cup soccer.

All you have to do is answer a list of questions on the World Cup. The neatest correct entry gets the prize.

The first questions appear on page 10 of this issue.

The prize is an Umbro set of shirt, shorts and socks valued at $20.

It is supplied by Habbe Sport, cnr Burwood Highway

WATCH OUT FOR FIJI

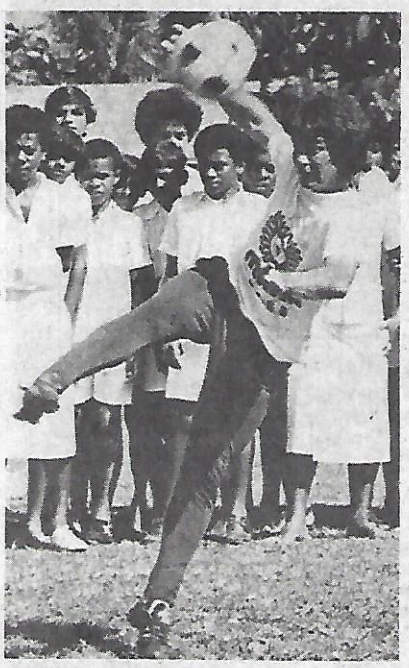

Former national team captain Johnny Warren shows off some of his skill during a coaching course in Fiji.

Warren predicts that Fiji could become the soccer Brazil of Asia.

Read more about this startling prediction

Big 4 would drop a rung

By LES SHORROCK

The half-year meeting of the Victorian Metropolitan League held last Thursday, could prove to be the most momentous since Federation.

After chairman John Barclay had delivered his usual homily on violence in the gae, he surprised the delegates by calling on the president, **Mr Theo Marmaras**, to comment on the recent developments in the formation of the national league.

The matter of the national league has assumed major importance since the State League meeting on June 6, when **Sir Arthur George** addressed the State League clubs by invitation, and painted such a compelling picture that the State League moved to allow any club to apply to join.

Since Sir Arthur revealed that the examining committee of the NSL will announce the names of the successful applicants on June 25, there clearly will be a rush to join, and equally clearly, it was necessary for the Metro League to plan its strategy in the event of four major Victorian clubs leaving the local scene.

This, then, was the background to Thursday's meeting, and as soon as John Barclay began to cover the subject, it was obvious that he and secretary **George Wallace** had done a lot of homework in the preceding 48 hours.

The problem was how to replace the missing four clubs fairly, and what action to take in the event of the NSL's possible failure.

Obviously the clubs who join cannot be penalised by losing their Federation membership, as they are joining a League sanctioned by our ruling body, the ASF.

Equally obviously, they cannot be left out in limbo if the League fails, as they could quite easily and speedily form a new one of their own, and get it sanctioned by the ASF.

Cont. page 12

Arabians to spend $36mil on soccer

Jimmy Hill and Prince Feisal sign the contract that makes Hill Soccer adviser to the prince and gives him about $36 million to promote the game in Saudi Arabia.

From PATRICK MASSEY

LONDON — Tempted by visions of desert riches, British football personalities are lining up to go off and create soccer greatness on the sands of Saudi Arabia.

Applications are flooding in to take part in a $36 million plan which, it is hoped, will make Saudis the most redoubtable footballers in the Middle East.

"The phone hasn't stopped ringing," said a secretry working for Jimmy Hill, the former footballer in charge of the project. She declined to name the applicants.

Mr Hill, a bearded and beaming figure, is best known these days as a sports commentator on British television. He also is managing director of Coventry City.

Earlier in the week Mr Hill announced that he had signed a deal with Prince Faisal, a sports-minded member of the Saudi royal family.

The contract was to apply British coaching and managerial skills to prevent recurrence of the soccer reverses Saudi Arabia has suffered lately against smaller but more athletic-minded neighbours.

With its international prestige growing in other directions, Saudi Arabia has found these soccer defeats embarrassing.

Mr Hill said he was looking for a national team manager to work at a salary of $64,800 a year.

This is enough to make most British team managers think about forsaking the muddy fields of their homeland.

Vacancies also exist for five coaches at $21,600 a year, a general secretary at $17,280 a year and a refereeing adviser to be paid $14,400 a year.

In addition Mr Hill wants two general assistants and other personnel.

To all applicants he makes plain the drawbacks attached to the job.

To start with, alcohol is prohibited.

In Saudi Arabia there are no bars, no cinemas, no theatres, hardly any public entertainments other than sport.

Hotels tend to be heavily overcrowded with hopeful salesmen. Restaurants are scarce by western standards.

European wives are obliged to avoid all provocative dress such as tight jeans or short skirts. Rents are high and schooling is expensive.

The summer heat is so intense that Europeans find great discomfort in any movement beyond the range of air conditioning machines.

On the bright side, the salaries will be free of tax. And most of the foreigners won't have to play football themselves.

Under the rules, foreign players in a national soccer team are strictly rationed.

Mr Hills objectives must be to train new young players and to improve the techniques of the present team.

In pursuit of this, the Saudi players are expected to make a visit to England to see how the Coventry City players deliver the kind of football that keeps them in the English First Division.

Another of Mr Hill's projects is to double the number of grass pitches in Saudi Arabia. At the moment, he said most games are played on sand.

It is only in recent years that soccer has started coming into fashion with the Saudis. Its popularity has grown alongside efforts to turn the desert kingdom into a modern industrial state.

For many Saudi traditionalists, sport still means hunting, falconry and camel racing.

"We hope," Mr Hill said, "That the Saudi team will be a strong contender for the Gulf Cup in March, 1978."

National
just slightly ahead of our time

SCORERS' AWARD

Victoria moved no closer to NSW in the National goalscorers competition, despite the week's break in NSW due to the Australia v. Bologna match.

APIA's **John Doyle** is still the top scorer in Sydney with 12 goals from 11 games. **Graham French** of Mooroolbark is Victoria's leading marksman with seven goals from nine games.

The leading scorer from NSW and Victoria combined will receive the National 20-inch color television set pictured above, from the National company.

SYDNEY

12. Doyle (APIA)
11. Keddie (Marc)
10. Jankovic (St.G)
9. Abonyi (St. G), Sullivan (SSC)
8. Honeyman (Hak), Morgan (St. G)
6. Richards (Marc).

MELBOURNE

7. French (M'bark)
5. Piotrowski (Sun), Palinkas (JUST), Cumming (Sun) Gillan (Alex).
4. Ollerton (Hellas), Kent (RW).
3. Cummings (Hellas, Armstrong (Hellas), Bernard (Sun), Roberts (Hak), Mackay (Hellas), W. Klain (P), Wagstaff (GC), Cole (Alex), Pinakos (S).

JAT YUGOSLAV AIRLINES 'PLAYER OF THE YEAR AWARDS'.

The two best players win a free trip to Europe!

MELBOURNE
SLAVIA v. JUVENTUS
3. C. Lucchesi (J);
2. Thompson (S);
1. J. Lucchesi (J).

SUNSHINE v. ALEXANDER
3. Gibson (Alex);
2. Gillan (Alex);
1. Webster (Alex).

HELLAS v. M'BARK
3. Mackay (Hellas);
2. Rigby (M'bark);
1. Daporis (Hellas).

POLINIA v. J.U.S.T.
3. Lerch (P);
2. Litwin (P);
1. Marmur (P).

MAKEDONIA v. GEO CROSS
3. Cullen (GC);
2. Fox (Mak);
1. K. Walker (GC).

Progress votes:
15. Mackay (Hellas).
13. Lerch (P).
12. Rigby (M'bark).
10. Tansey (S).
9. Kokoska (Sun).
8. Palinkas (JUST), Kondarios (JUST).
7. Fox (Mak).
6. Gillan (Alex, O'Hara (Hak), Laumets (Mak).
5. C. Lucchesi (J), Baker (Hak), Bozikas (Alex), Bernard (Sun), Jordanou (Hak).
4. Plunkett (M'bark, Admas (RW), McIntyre (Mak), Kent (RW), K. Walker (GC), Kupicz (P), Baravelli (J), Ristovski (JUST), Buljevic (JUST).

SYDNEY
Progress votes:
14. Stowell (PH).
13. Bell (PH), Degney (Marc).
12. Rogers (APIA), Richards (Marc).
10. Ainslie (Wests), Doyle (APIA).
9. Keddie (Marc), Abonyi (St. G), O'Connor (W).
8. Utjesenovic (St.G), Gaffney (W), Wallace (APIA), Mullen (Hak), Rooney (APIA).
7. Whalley (SSC), Lindsay (Wests), Watkiss (S), Williams (W), Sullivan (SSC), Stevenson (Hak), Quested (Aub), P. Stone (Wests).
6. A Gray (G), Grosse (St.G), S O'Connor (Hak), Frazer (G), Morrow (Wests).
5. Muniz (Hak), Butler (APIA), Herron (S), Carrizo (Marc), Lutton (Hak), Harris (St.G), Stoddart (St.G), Bourke (S), Davies (SSC), Griffiths (S).

Watch the ratings each week to see how your favourite soccer star is progressing towards a fabulous trip to Europe by courtesy of Yugoslav Airlines!
The Sydney and Melbourne Players of the Year will each receive a return ticket to Yugoslavia.

JAT YUGOSLAV AIRLINES
500 Collins St., Melbourne 3000. Phone 61-2225/6
84 Pitt St., Sydney 2000. Phone 232-3399

FLY YUGOSLAV AIRLINES—THE FASTEST, FRIENDLIEST WAY TO EUROPE!

Rothmans goalie of the week

Peter Blasby (pictured) of Alexander is our Rothmans Goalkeeper of the Week.

The Goalkeeper of the Year will receive $250 from Rothmans, the company that supports soccer.

He will be the goalkeeper who has appeared most often in our Team of the Week, chosen according to the outstanding performances of the State League round.

Standing so far: PeterLaumets (Makedonia) and Mike O'Hara (Hakoah) 2 points each, **Bill Johnson** (Sunshine), **Denis Boland** (JUST), **John Kennedy** (Hellas) and **Peter Blasby**

Scores around the world

Mueller rams home five

MUNICH, — West German World Cup star Gerd Mueller slammed home five goals for European Cup holder Bayern Munich when it trounced Hertha Berlin 7-4 in their final league match of the season.

Mueller's first goal, scored after two minutes, was his 300th league goal, a West German record.

Final round results were: Borussia Moenchengaladbach 2, FC Colgone 1;'Hamburger SV 3, Fortuna Duesseldorf 1; Eintracht Frankfurt 6,Eintracht Brunswick 1; Rot-Weiss Essen 2, Werder Bremen 0; Bayern Munich 7, Hertha BSC Berlin 4; VFL Bochum 4, Karlsruher SC 2; 1. FC Kaiserslautern 1, Schalke 04 3; Hanover 96 4, Kickers Offenbach 0; MSV Duisburg 2, Bayer Uerdingen 0.

Hanover 96, Kickers Offenbach and Bayer Uerdingen are relegated to the Second Division. First Division champion is Borussia Moenchengladbach.

ENGLAND WINS

HELSINKI, — England beat Finland 4-1 (halftime: 2-1) in their World Cup European qualifying Group Two match.

Scorers: England: Stuart Pearson, Kevin Keegan (2), Mike Channon. Finland: Matti Paatelainen.

AUSTRIA

Rapid Vienna won the Austrian Cup with a last minute goal in the second leg game against SW Innsbruck.

the first leg which they lost 1-2.

HUNGARY

Ferencvaros, Hungary's leading club, failed to clinch this season's league title when they could only draw at home with their nearest rival Videoton.

Videoton goes into the final round two points behind Ferencvaros but has a far better goal average and could still be champion.

Ferencvaros has 44 points, Viedeoton 42 and Ujpest Dozsa 40.

Results of 29th round: Ferencvaros 1, Videoton 1; Bekescsaaba 1, Ujpest Dozsa 1; MTK VM 3, Szombathely 0; Vasas 5, Tatabyany 1; Kaposvar 1, Honved 2; Szeol 3, Zalaegerszeg 1; Raba Eto 2, Diosgyoar 2; Csepel 3, Salgotarjan 0.

SPAIN

Results of first leg matches in the semi-finals of the Spanish Cup: Real Zaragozz 2, Real Betis 1; Real Sociedad 0, Atletico Madrid 1.

LUXEMBOURG

Jeunesse Esch won the Luxem-

Woman's Intuition with MARILYN

Last week I took my mum out for a couple of thousand dollars' worth of window shopping in Barkly Street, Footscray.

We parked the car, had a friendly chat with a few shopkeepers and returned to find the car in the middle of the street.

"I didn't leave the car in the middle of the street," says I and mum replies: "No, only I park that way."

As I came closer to the car, with what must have been a completely puzzled look on my face, I was rushed by a dozen or more people. Ah, they must all read **Soccer Action** was my immediate reaction.

But no, all they're after is blood but at least I hear shouts of: "He did it! He did it! The big truck!"

I walk around to my driver's side to find quarter of it concertined, glass over the place and more spectators than at Australia v. Sunderland.

"G'day lady, came a bit close, didn't I? Caught onto the rear vision mirror, didn't I? Did a bit of damage, didn't I? Here's my rego number and the company I work for. Good-bye." says the driver of the offending truck.

I see red. The six-million dollar woman comes out in me! I grab this guy by the shirt collar and say: "Where did you get your licence? Out of a cornflakes packet, punk?"

"I'm well insured aren't I?" he says arrogantly.

What's the use, I figure, and this moron gets into his three-and-a-half ton truck, ready to collect his next victim.

Watch out next time you get out of your car door. This type of idiot just does not care.

After getting legal advice, I get three quotes from panel beaters, and I feel I must recommend one of them — Sunny Autos of 73 Wright Street, Sunshine. They didn't know I was going to mention them in this article, but anyway their phone number is 311 2695.

Their quote was no less than $100 less than the other two, which goes to prove there are still thoughtful people around if you take the time to find them.

My Pools numbers for this week, based on the extent of damage to

SOCCER ACTION

Published weekly by Age Publications, 250 Spencer St, Melbourne, 3000. Phone: 60-0421. Distributed in Victoria by Magdiss Pty Ltd, 250 Spencer St, Melbourne, 3000 and in NSW by Gordon & Gotch (Australasia). Address all correspondence to: The Editor, Soccer Action, 250 Spencer St, Melbourne, 3000.

Editor: Laurie Schwab.
Managing Editor: Leonard J. Shaw.
Advertising Manager: Bill Vojtek.
Assistant Editor: Peter Sweeney.
Sydney Manager: Con Shanahan, David Syme & Co 41 York St., 29 3788.
Production Manager: Andrew Berry.

Printed by Waverley Offset Publishing Group 560-5111.

World Cup bid starts next March

FIFA has given permission for the Oceania group of countries to play their World Cup qualifying games next March.

The group comprises Australia, New Zealand and Taiwan.

Australia's games against Taiwan will be played in Fiji, because the Australian government has refused to issue the Taiwan team with visas, as it recognises the government of China rather than that of Taiwan.

The dates for the qualifying matches are:
March 6, 1977: Australia v New Zealand in Sydney.
March 9, 1977: Australia v Taiwan in Fiji.
March 13, 1977: Taiwan v Australia in Fiji.
March 16, 1977: New Zealand v Taiwan in New Zealand.
March 20, 1977: New Zealand v Australia in New Zealand.

The date for Taiwan's home fixture against New Zealand has not yet been fixed.

Group One of the Asian World Cup qualifying series will be played in Singapore.

The group comprises Singapore, Hong Kong, Malaysia, Thailand and Indonesia.

These countries decided to play a round robin tournament instead of home and away matches, as had originally been agreed to.

The winner of Group One must be known by March 31, 1977.

The winner will join the winner of Oceania and the winners of three other Asian groups in a final tournament, the winner of which will qualify for the World Cup finals in Argentina in 1978.

The other three Asian groups are:
GROUP TWO: Israel, Japan, North Korea, South Korea.
GROUP THREE: Iran, Iraq, Saudi Arabia, Syria.
GROUP FOUR: Bahrain, Kuwait, United Arab Emirates, Qatar.

Ajax coach goes for the money

Former Dutch and Australian international Mike de Bruyckere became one of the most highly paid men in the State League when he was appointed coach of Preston Makedonia last week.

"It's one of the biggest weekly wages I have ever heard of," de Bruyckere said yesterday.

So this former Wilhelmina and Lions star decided to quit Green Gully Ajax and accept the Makedonia offer.

He is one of two new coaches in the State League.

The other is Norm Hobson, who has taken over from Rudi van Altena at Ringwood Wilhelmina.

Hobson, a former George Cross player and Croydon coach, had a stint with Shrewsbury in England before coming to Australia.

Van Altena, a former Wilhelmina goalkeeper, took over coaching duties when **Trevor Owen** resigned recently, but he was only filling in while the club waited to appoint a new man.

De Bruyckere's switch from Green Gully to Preston left Ajax without a coach.

The club approached former Sunshine City supremo Ian Petherick, and he accepted.

De Bruyckere, who has coached Polonia and George Cross, among others, was offered the Preston job when **Kito Grozdanov** resigned.

De Bruyckere said: "I was asked before to coach Preston, and also a few other State League clubs, but I decided to coach Green Gully.

"But I just couldn't resist the latest offer.

"In one way I feel disappointed about leaving Green Gully, but the offer was too good.

"Preston lack a lot of understanding, as no player knows what the other one is doing.

"But we will change this and I think I have the coaching ability to make them a much better side."

Ian Petherick said: "I accepted the Green Gully position only because of the circumstances the club is in.

"I finished at Sunshine last year and decided to have a year out of the sport.

"Ajax approached me before the season to coach them but I refused.

"However I'll be having a go now, no worries about that.

"They are a good bunch of blokes and they will have to get to know me quickly.

"I am not concerned about what has happened in the past . . . that is history now, and I know all the players have forgotten it.

"I'm relying on the players, committee and supporters to remain calm and put the club first.

"If we do it that way things will work out.

"Green Gully has given me full control, and if I want something I will get it."

STOP PRESS: Both Makedonia and Ajax lost their first match since the coaching changes — Makedonia 0-1 to George Cross and Ajax 1-2 to Waverley.

Coach Ian Petherick (standing, right) with the Sunshine City squad which he led to the Victorian First Division championship in 1974. Can he do the same with Green Gully Ajax which he has taken over from Mike de Bruyckere? The Sunshine squad pictured is, from top row, left to right: Wolczewski, Kokoska, Johnson, Scholton, Mussel, Petrov, Walker, Piotrowski, A. Seenan, H. Seenan, Laing, Dixey, Banagan, Bobby Pocock, McRobert, Murray, Maikousis.

Norm Hobson in action during his playing days as a goalkeeper with George Cross. Now he's coach of Ringwood Wilhelminia.

Australia seeks youth title

The International Soccer Federation, FIFA, has announced that Australia will enter a team in the FIFA World Youth Tournament to be played from June 27 to July 10 next year.

And **Bobby McLachlan**, coach of Victorian State League team Sunshine City, has been asked by the ASF whether he would be available to coach an Australian youth team.

Australia will have to play a series of qualifying matches to reach the finals in Tunisia.

FIFA said that so far the following countries had indicated they would compete in the tournament for the Coca-Cola Cup: Australia, Austria, Canada, Colombia, Ethiopia, Finland, Iran, Ivory Coast, Malta, Mauritius, New Zealand, Philippines, Rumania, Senegal, Singapore, Spain, Trinidad and Tobago, USA.

The Federations have been asked by which date and in which way they intend to qualify teams from their continent for the competition in Tunisia.

Wales is banned

Wales has been banned from the next European Nations soccer championship tournament because of serious crowd disturbances during its quarter-final tie against Yugoslavia at Cardiff last month.

Wales will appeal against the ban.

The European Football Union's (UEFA) control and disciplinary committee imposed this punishment at a meeting in Milan, Italy, at which it heard reports that spectators had thrown missiles on to the pitch at Ninian Park and three times invaded the playing area.

The committee, chaired by **Dr Alberto Barbe** of Italy, considered the incidents as "particularly serious", a UEFA announcement said.

Official reports to the control and disciplinary committee said spectators threw empty bottles, beer cans, stones, oranges, apples and paper rolls, hitting one of the linesmen several times.

Spectators invading the pitch at the end of the match adopted "a menacing attitude" towards referee **Rudi Gloeckner** and his linesmen, and police had to form a ring around the three officials to escort them to the dressing-rooms, the UEFA announcement said.

PUMA ★ ADIDAS ★ MITRE
TIGER ★ GOLD CUP ★ GOLA

STRINGERS OF CLAYTON
306-308 Clayton Rd. Phone 544 2925

Large range of Training Shoes
Shorts, Jerseys, Training Suits
Also new le Coq Sportif

UMBRO ★ ADMIRAL ★ ATTACK
BAGS ★ BALLS ★ ACCESSORIES

CLUB DISCOUNT NATURALLY

JOHN KONTEK
& SON (VIC) PTY. LTD.
R.E.S.I. M.L.B.
In Real Estate since 1953

Radio Controlled

INVESTMENT CONSULTANTS

Head Office:
"KONTEK HOUSE"
239-241 HAMPSHIRE ROAD,
SUNSHINE, 3020
311 0601 (12 Lines)

REAL ESTATE,
AUCTIONEERS,
INSURANCE AGENTS
BUSINESS
FINANCE BROKERS

Offices at: Sunshine, St. Albans, Melton, Altona, Werribee

HOMES FOR SALE
Sunshine, St Albans, Keilor, Altona, Werribee, Glenroy, M/Ponds, Essendon, Melton **and surrounding suburbs.**
New homes from $31,000, order jobs **Dep. from $200.00** on your land or ours.
Established or new homes wanted.
Free valuation anywhere in metropolitan area.
Ample finance available to approved purchasers.
FOR INFORMATION ON REAL ESTATE CONTACT ONE OF OUR 7 OFFICES.

FLATS — FLATS — FLATS
ASCOT VALE, FLEMINGTON: 2 bedroom flats. Deposit $2000.
FLEMINGTON: 1 bedroom flats. Deposit $1000.
FINANCE ARRANGED.

JOHN KONTEK
& SON PTY. LTD.
R.E.S.I. M.L.B.
In Real Estate since 1953

639 MT. ALEXANDER ROAD, MOONEE PONDS, 3039
Phone: 37 8105 (6 lines)
Office Manager: IVAN LUBURIC
After hours, 311 8105

ST. ALBANS: 2 East Esplanade, 3021; tel. 396 1144 (6 lines)
MELTON: 32 High Street, 3337; tel. 713 5395 (2 lines)
ALTONA: 58 Pier Street, 3018; tel. 398 1666
WERRIBEE: 85 Watton Street, 3030; tel. 741 3855
GLENROY: 198 Glenroy Rd., Glenroy; tel. 306 0422

Alexander crushes the league leader

MATCH OF THE WEEK

SUNSHINE 1 (Piotrowski 75th.) ALEXANDER 4 (Gillan 18th. and 85th., Gibson 55th and 70th.

SUNSHINE: Johnson; Lewis (injured, sub. McRobert 66th.), Kokoska, Mussel, Howe; Petrov, McCarthy, Bernard; Cumming, Piotrowski (inj. sub. Smith 75th.), Pocock.

ALEXANDER: Blasby; V. Bannon, Nelson, Bozikas, Taylor (sent off 87th.), Stogiannou; Gibson, P. Bannon, Webster; Gillan, Cole.

Alexander coach Jack Reilly had been confident all along that his team would click eventually and send some unfortunate opponent crashing to a humiliating defeat.

Alexander had scored only six goals in the seven games before its clash with State League leader Sunshine City last Sunday.

It wasn't a record on which to base too much confidence, but Reilly was sure his team could topple the leader.

It did more than that.

Alexander not only beat Sunshine 4-1, but it also recaptured the form that has eluded it all year, and it climbed into the top four.

Alexander hit Sunshine hard in the first half. It tackled fiercely and by half time had asserted its physical superiority.

In the second half it proceeded to show that it was also the better team in constructive play.

Alexander's progressive dominance over Sunshine can be traced back to **Vince Bannon's** command of the right flank in the first half.

Everything came through Bannon and **Ian Gibson** on the right — including the first goal.

Bannon drove a long ball into the penalty area, **Gary Cole** headed it down and **George Gillan** lobbed it over goalkeeper **Billy Johnson.**

Bannon and Gibson continued to surge down that right side, with practically no opposition.

John Bernard should have recognised the threat posed by Bannon and pressured him, but this did not happen.

In the second half, Alexander got drive not only from the right, but from all over the place.

By this time, the Sunshine players appeared to sigh with relief every time they got rid of the ball. Certainly they weren't concerned with doing anything constructive until **Kaz Piotrowski's** good goal from **Ray Pocock's** pass rekindled a spark of hope.

The match featured no fewer than five bookings. Referee Hans Verniers — criticised by both teams afterwards — showed the yellow card to Gillan, Gibson, Piotrowski, Peter Lewis and Bernard.

After the fifth, Verniers probably made up his mind that he'd send the next offender off the field.

And so he did. Alexander's John Taylor, who had played a fine, clean game, accidentally mistimed his tackle on **Jim McRobert** and Verniers sent him off.

If Taylor deserved that, then most of the players shown yellow cards also deserved it.

Gibson was the star of the game, foraging like the Gibson of old. Even when he was defending in the second half, he still managed to play great balls to Cole and Gillan — first-time balls at that.

And of course he scored two goals — both with headers.

Keith Webster used his experience to slot into spaces and play sneaky balls which were far ahead of Sunshine's comprehension.

If anyone has had greater success than Webster in dead ball situations, we'd like to hear of it.

From two free kicks and one corner by Webster, Alexander scored three goals.

The first of them came in the 55th. minute. Webster's free from the right found the head of Gibson who had darted around the defence. Gibson flicked the ball sidewards into the net.

In the 70th. minute Webster took a corner which skimmed the crossbar and Gibson was again there to head home.

Five minutes from the end it was Gillan's turn to head home another free kick by Webster.

Peter Blasby, playing in place of Jack Reilly, was great in Alexander's goal.

He won all the high balls, yet Sunshine failed to vary its play to overcome his strength.

Alexander's left back **Mike Stogiannou** had a firm grip on Sunshine's dynamic winger **Tommy Cumming.**

Cumming did manage to break away a couple of times in the first half but he was frustrated by the combination of Stogiannou and Sunshine's failure to look for him in the second half.

The three men in the centre of Alexander's defence — sweeper **Andrew Bozikas** and centre backs **John Taylor** and **Alex Nelson** — were well in command for most of the game.

Sunshine's defence was nowhere near as sound.

Frank Mussel had a good game but Alexander scored three times with headers from long balls that the defenders should have cleared.

Billy Johnson saved well from Cole in the 21st. minute and from Gillan in the 72nd and 80th. minutes, preventing Alexander from going further ahead.

Sunshine also had few chances. Blasby had to dive at Piotrowski's feet in an early breakaway, Bernard missed narrowly after Pocock had let the ball roll to him in the 30th. minute and **Vince Bannon** had to clear **Steve Kokoska's** header off the line in the 71st. minute.

Gibson, Webster and big **Pat Bannon** held a firm grip on the midfield.

Bernard and **Chris Petrov** were awful, but **Ian McCarthy** battled hard during the first half.

In the second half if was McCarthy v. Gibson, Webster and Bannon, so McCarthy quickly faded away.

— LAURIE SCHWAB

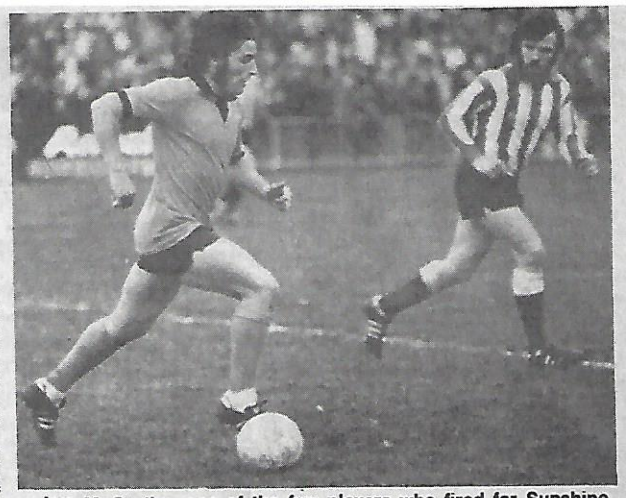

Ian McCarthy, one of the few players who fired for Sunshine, takes the ball forward, watched by Alexander's Jan Gibson, the best player on the field.

Team of the Week

In brackets: number of appearances in this team.

BLASBY (1) (Alexander)

S. KLAIN (Polonia) — MARMUR (1) (Polonia) — WALKER (1) (Hellas) — THOMPSON (2) (Slavia)

C. LUCCHESI (1) (Juventus) — LERCH (3) (Polonia) — MACKAY (5) (Hellas) — GIBSON (1) (Alexander)

GILLAN (3) (Alexander) — CULLEN (1) (Geo. Cross)

Hellas didn't do enough

HELLAS 1 (Mackay) MOOROOLBARK 0.

HELLAS: Kennedy, Pye, Xanthopoulos, Walker, Batticciotto, Kalafatides (Andrews), Daperis, Mackay, Cummings (Hagigmonouil), Ollerton, Armstrong.

MOOROOLBARK: Ivanoff, O'Toole, Vaughan, Plunkett, Williamson Pongho, Thorn, Rigby, Ontong (Sinclair) Clarey (Tront), French.

South Melbourne Hellas climbed to the top of the State League ladder with a decisive but unimpressive 1-0 win over Mooroolbark at Middle Park on Sunday.

The star-studded Hellas machine showed something only when it had to, but doing so it shook off rumors that the side was no longer a candidate for the title.

Mooroolbark played more determined, desperate and close soccer in the second half but couldn't penetrate a well-knit Hellas defence.

Hellas' solitary goal came in the 20th minute after a constructive passage of play was capped off by busy midfielder **Jimmy Mackay.**

The lead-up came minutes before when **Duncan Cummings,** in one of his few good passages of play raced along the wing and passed the ball to **Peter Ollerton** whose header found the boot of **Jimmy Armstrong,** but his shot went wide of the net.

Ollerton and Mackay then showed what a classy combination they are.

The blonde international striker passed a ball to Mackay, whose 20-metre curving shot gave reserve goalkeeper **Lou Ivanoff** no chance.

But Ivanoff — standing in for **Malcom Coville** who is overseas — did a fine job for his side and Mackay's whirlwind kick was the only thing that got past him.

Hellas' defence, through the agency of **Arthur Xanthopoulos** and **Mick Pye,** was unbeatable, and the dazzling team of **Graham French** and **Mike Clarey** could not get their game flowing.

Hellas was playing inspired soccer and was doing all the attacking, and it held full control of the match.

In the first half Mooroolbark showed little and failed to pressurise Hellas.

Mooroolbark replaced Clarey with Scottish recruit **Joe Tront** at half time and the Forfar striker showed enough to suggest that he will settle into the side easily.

Early in the second half Hellas was still the better side.

Ollerton, Armstrong and **Mackay** loomed dangerously in the forward area, but the side did not seem intent on extending itself to satisfy the wants of the goal hungry crowd.

Then Mooroolbark closed the game up and it became scraggy.

The 'Barkers employed tactics it should have used much earlier, because Hellas didn't like them at all.

Graham French and **John Daperis** clashed and both were lucky not to be sent off, as the incident did involve kicking.

Daperis had been one of the best players on the ground, giving Hellas consistent drive, and it was foolish to be caught up in such an incident.

Dave Rigby was Mooroolbark's best player, giving a 100 per cent effort and commanding a great deal of the game. **Paul Ontong** and **Alan Pongho** flashed in and out of the match during the second half and caused worries to the Hellas defenders.

Mooroolbark lacked the penetration needed to pass the Hellas defence, and that's the reason it lost.

However the side did fight the game out better than Hellas, and this type of attitude will worry sides later in the year.

— PETER SWEENEY

J.U.S.T. looks too strong for 'Shine

The two most prominent losers of last week's round — Footscrav J.U.S.T. and Sunshine — clash at Scintler Reserve on Sunday, with J.U.S.T. the likely winner.

Sunshine may be hampered by injuries. Both **Peter Lewis** and **Kaz Piotrowski** were badly battered in the match against Alexander last week and must still be considered doubtful.

Even if they do not play, I doubt that J.U.S.T. will let itself be beaten again. It has too much talent for that.

Makedonia was still trying this week to sign Sunshine midfielder **John Bernard** and it was likely that the deal would go through in time for Makedonia's game against Slavia at Preston on Sunday.

Sunshine hopes to replace Bernard with **Jim O'Reilly** from Slavia, but there's no way Sunshine will pay the $7000 Slavia wants for him.

Either way, it's unlikely O'Reilly will be in Slavia's team against Makedonia.

However, **Carl Gilder** should begin to settle into the attack and **David Ripley** may have his first full game.

The new league leader, South Melburne Hellas, should have few problems with Juventus at Olympic Park on Sunday and Alexander will consolidate its position in the top four by beating Ringwood at the Fitzroy Cricket Ground.

Polinoa and Mooroolbark will clash in front of the TV cameras at Maribyrnong on Saturday, with Mooroolbark the likely winner.

George Cross should continue its climb up the ladder by beating Hakoah at Middle Park on Sunday.

Coach **Ken Wagstaff** has the Cross firing all over the ground.

Cullen, Murphy and **Wagstaff** are deadly up front, **Kevin Walker** is at his best again in midfield and the defence, backed by goalkeeper **Lou Kastner,** is certainly tight enough to frustrate Hakoah's excuse for a forward line.

Matches, with likely winners in capitals:

SATURDAY: Polonia v. MOOROOLBARK (televised).

SUNDAY: FOOTSCRAY J.U.S.T. v. Sunshine, MAKEDONIA v. Slavia, Hakoah v GEORGE CROSS, ALEXANDER v. Ringwood, Juventus v. HELLAS.

—LAURIE SCHWAB

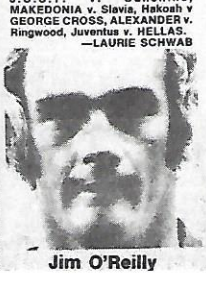

Jim O'Reilly

Lerch fells the giant

POLONIA 1 (Lerch) FOOTSCRAY JUST 0

POLONIA: Litwin, S. Klain, Marmur, Jaworski, Klimecki, Dziedzic, Lerch, Nierobisz, Esposito, Herman, van Leeuwen (Lipiarski).

JUST: Boland, Parrott, Kriaris, Kondarios Kazi, Ilioski, Micic, Picioane (Ristic), Palinkas, Buljevic, Ristovski.

Lowly placed Polonia caused the biggest upset of round eight when it beat second side Footscray JUST 1-0 at Maribyrnong on Sunday.

Polonia, ably led by playing coach **Eugene Lerch,** who scored the winning goal, proved far too strong for a disappointing JUST.

The less said about Footscray's performance the better.

Admittedly it was the better side for the first half, but it didn't capitalise on its numerous opportunities.

All of the big name stars, with the exception of **Zoran Ilioski,** were well down on form and failed to generate any drive.

Lerch scored the winner early in the second half after teaming with **Richard Dziedzic.**

Joe Herman was a good forward for Polonia, always creative and dangerous.

Polonia's performance proved to Footscray that it is far from infallible and will have to do a lot of homework before its game with Sunshine at Schintler Reserve on Sunday.

Footscray's inability to disperse a side like Polonia surely must have coach **Cedo Cirkovic** worried.

Still, nothing can be taken away from Polonia, as it was the better side and did the job admirably for its new coach **John Grimsey.**

It will be a force to be reckoned with hereon in.

— IAN BROWN

Eugene Lerch

New coach sounds off

GEORGE CROSS 1 (Wagstaff) MAKEDONIA 0

GEORGE CROSS: Kastner, McConville, Barron, Kelly, Maitland, Walker, Ebini (Smart), J. Webb, Murphy, Wagstaff, Cullen.

PRESTON MAKEDONIA: Laumets, Trajkovski, Pirzas (McCracken), Campbell, Presilski, McIntyre, T. Fox, Petrovski, Jones, Daniels Beoch.

Preston Makedonia plummeted to the bottom of the State League ladder with an inglorious display against improving George Cross Courage at Cochrane Reserve on Sunday.

English star **Ken Wagstaff** ended Makedonia's hopes of winning the game when he scored on the half time siren.

The difference in scores could have been much bigger if the George Cross forwards had had their kicking boots on.

Golden chances went begging as shots by **Cullen** and **Walker** narrowly missed the net, and only the fine form of underrated **Peter Laumets** kept the home side in the match.

New Makedonia coach **Mike de Bruyckere** said: "We have a lot of work to do.

"The players have not been coached properly, as there is no understanding between them.

"There was no set pattern of play at all.

"Most of our boys don't know what to do with the ball when they get it.

"They just don't have direct shots at the goal, and I'll have to get them believing in themselves

"Training will be stepped up, as the side lacks co-ordination, control and everything needed to win games.

"I'd like to get another player or two and we are supposed to have a player coming out from Czechoslovakia this week."

George Cross was the better side for most of the day.

Led by Wagstaff, it was a lot more purposeful than Makedonia.

Cullen, Murphy and Walker were all very dangerous forwards and had to be guarded closely.

Tommy Fox, Peter Laumets and **Billy McIntyre** were best for Makedonia but they were not granted the necessary support to win the game.

The George Cross defence was a lot steadier than Makedonia's.

— JOE MAJOR

Lucchesis sparkle

SLAVIA 1 (J. Train 3rd. min.) JUVENTUS 1 (J. Lucchesi 22nd.).

SLAVIA: J. Pinakos; Owens, Tansey, McCombe, Thompson; J. Train, Symington, Pye (Ripley 52nd.); Gilder, Patten, McFarlane.

JUVENTUS: Terzini; Sabadini, Baravelli, Della Rocca, Tarquinio; Pfisterer (Vojtek 54th.), C. Lucchesi, Sabidussi, Sannipoli; Marshall, J. Lucchesi.

Slavia has even more problems than everyone had thought if we are to believe its international defender Jim Tansey.

Tansey returned from Adelaide where he played for Australia against Bologna, to hear that **Steve McCombe** was going home to England, that **Jim O'Reilly** wants a transfer to Sunshine City and that **John Cain** also wants to move.

Tansey said at half time of Slavia's match against Juventus at Olympic Park: "There are a couple of problems that have to be sorted out, otherwise there'll be trouble."

He repeated that warning twice, but didn't elaborate on the "problems".

Slavia certainly had problems on the field.

Juventus should have won the match — especially when **Billy Vojtek** came on as a substitute for **Uli Pfisterer** in the 54th. minute.

Vojtek, who had been resting due to a nagging leg injury, pepped up the Juventus attack.

Claude Lucchesi twice headed at goalkeeper **Jim Pinakos** from point-blank range and had a shot cleared off the line by **Les Owens.**

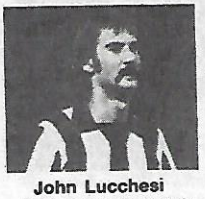

John Lucchesi

Lucchesi won a lot of balls in midfield, thus giving Juventus a decided advantage in this department.

In defence, Juventus benefited from the return of former international **Fausto Tarquinio** after a long-lay off due to injury.

Slavia tried out two new players — **Carl Gilder** in attack and **David Ripley,** a midfielder who replaced **David Pye** during the second half. Both are from England.

Gilder moved well but had no support and Ripley wasn't on the field long enough to be evaluated.

Midfielder **Jim Train** gave Slavia the lead as early as the second minute when he headed home into an empty net, with goalkeeper **Robert Terzini** well out of position.

Juventus' equaliser — its fourth goal in eight games — was goalkeeper **Jim Pinakos'** fault.

Pinakos appeared to have gathered in **Ian Marshall's** shot, but he failed to control it properly and allowed **John Lucchesi** to nip in, steal the ball from him and put it into the net.

— LAURIE SCHWAB

VANGUARD REAL ESTATE
174 Barkly St., FOOTSCRAY

☆ ☆ ☆

THIS MAN WILL TAKE YOU TO YOUR DREAM HOME

☆ ☆ ☆

See them now.
John (Ciro)
Len Jarvis
Phone 68 5158
A.H.: 379 1637, 396 1036

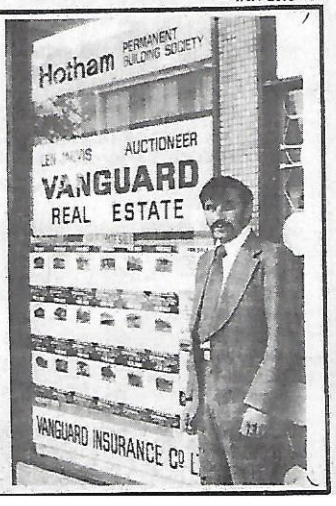

Utjesenovic and Bell great against Bologna

By BRIAN MOSSOP

Italian first division team Bologna, having overcome the shock of their 3-0 defeat in Adelaide, had every reason to be thankful for holding the Australian XI to a scoreless draw at the Sydney Cricket Ground on Sunday.

For while the result does not say so, it was an overwhelmingly one-sided match with Australia holding the giant's share of play.

Only lack of striking power prevented the Australians from utterly swamping the Italians who bore not an ounce of resemblance to the team which gave Victoria so much trouble in Melbourne.

Bologna coach Cesarino Cervellati conceded that technically Australia was on a par with some of the best teams in Europe.

"We did not expect that," he admitted.

But in offering the absence of six players as an excuse for Bologna's inability to beat the Australians, Cervellati did himself a disservice.

Australia, too, did not field its best team in either of the two games against the visitors, but still held the whip hand over the 180 minutes in Adelaide and Sydney.

The breath of freshness in the Australian approach since **Jim Shoulder** took over the reins as national coach is quite startling.

Experiment has been Shoulder's rule, and no matter which eleven he dresses in the green and gold, he has always been rewarded with a sterling effort.

And his countless changes in seeking 22 players for the tour of Europe later this year, have brought the desired results — the reserves on the bench are as capable as the players on the field.

And it is as true of a national team as of a club — you are only as strong as the depth of your reserves.

The closest player left to irreplaceable in the Australian side is skipper **Peter Wilson**.

His promptings and instructions from the defence echoed loudly around the SCG on Sunday, and he was never found wanting when needed.

In young stopper **Richie Bell**, Wilson has found a magnificent ally.

Bell gave immaculate displays in both games against Bologna, never failing to cut off danger, fighting strongly for possession and laying on some great balls to put Australia on the attack.

Bologna had just three chances in the entire game — goalkeeper Allan Maher covering one splendidly and the others going wide.

But Shoulder, although satisfied, was not pleased.

"I was a bit disappointed with the distribution from the back and with our build-ups — they could have been far better," he said.

"We tried to go through the middle-too much instead of playing the ball wide.

"There were no failures, but we did not play as well as we can."

With **Peter Ollerton** in Melbourne and **Atti Abonyi** on the bench, the attack rested with **Murray Barnes** and **Mark Jankovic**.

And while experience will probably be the making of both, neither was incisive enough or quick enough to capitalise on the numerous chances which came their way.

Bologna defended stoutly. They had to for Australia spent most of the game camped in their half.

Peter Stone, making his initial appearance for Australia, slipped smoothly into his role as an attacking midfielder and did enough to suggest he will tour later this year.

But the pick of the players in midfield were **Agenor Muniz** and **Gary Byrne** who read the game from start to finish and combined to produce constant danger for Bologna.

Right-back **Doug Utjesenovic** was brilliant in some neat work with Muniz, while recalled left-back **Harry Williams**, although rarely overlapping in attack, played soundly.

Utjesenovic was given all the freedom he wanted to roam down the right flank and did so. But while his crosses found hordes of Australians buzzing in front of the Bologna goal, no one could get the ball home.

Jankovic did get it into the net in the 83rd minute, but referee **Tony Boskovic**, who had a fine game, ruled he had fouled fullback **Georgio Valmassoi**.

Bologna had to rely on breakaways for their few chances, **Ennio Mastalli** presenting the most danger along with **Oriano Grop** and **Lionello Massimelli**.

But if possession is nine-tenths of the law, the law was Australia — they just failed to pronounce their judgements clearly enough by way of goals.

Australia will play at least one more match, against an Italian Army team later this month, before Shoulder settles on his 22 players for the European tour in October.

But as he admitted on Sunday, "The squad is almost decided."

It will almost certainly include Victorian full back **Jim Tansey** and South Australian striker **John Kosmina** who both played brilliantly in Adelaide.

It may also include Victoria's outstanding forward **Branko Buljevic** who is yet to be tried out by Shoulder.

DETAILS

IN SYDNEY: Australia 0 drew Bologna 0. Crowd: 18,991. Referee: Tony Boskovic. Player rating (out of 10):

AUSTRALIA — Maher 8, Utjesenovic 8, Wilson 9, Bell 9, Williams 7, Harding 7 (Rooney 75m 7), Muniz 9, Byrne 9, Barnes 7, Jankovics 7, Stone 8.

BOLOGNA — Mancini 7 (Adani 26m 8), Valmassoi 7, Cresci 7, Correnti 7, Roversi 7, Nanni 7, Mastalli 7, Biancardi 7, Clerici 7, Massimelli 7, Grop 7.

IN ADELAIDE: Australia 3 (Bell, Harding, Abonyi), Bologna 0.

AUSTRALIA: Maher 8, Harris 8, Wilson 9, Bell 9, Tansey 9, Harding 8, Byrne 8, Kolecki 8, Nyskohus 8, Ollerton 8, Kismins 9.

BOLOGNA: Adani 7, Valmassoi 6, Correnti 8, Roversi 7, Cresci 8, Nanni 9, Travisanello 6, Massimelli 7; Mastalli 7, Clerici 6, Bertuzzo 5. Biancardi replaced Mastalli, Grop replaced Travisanello during second half.

'FIELD DANCE

Fourth division Metropolitan club Caulfield will hold a big social dance on Saturday night.

The dance will be held at the Abel Tasman clubrooms, Rosstown Rd, Carnegie.

It will start at 8 p.m. and anyone is welcome to attend.

WARREN

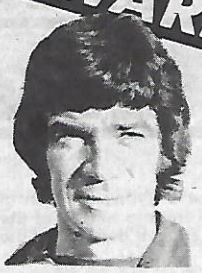

Former national captain John Warren

The Brazil of Asia ?

Fiji can become the Brazil of Asia.

That's a pretty big statement but it is my firm belief after spending the past month in this beautiful country on a soccer coaching / promotion tour under the sponsorship of the Fiji Times newspaper and a group of Fijian businessmen.

The operative word though is CAN become, for at the moment the soccer talent in Fiji is very raw and although enthusiatic, completely lacking in any form of coaching.

Once the domain of only the "Indian" population, soccer in Fiji is now played by all races and boasts a total of 38% of the population actively involved in the sport.

Contrary to popular belief rugby can manage only 27%

To date Fiji has a dismal record in international competition, even by the modest Oceanic standards.

Their successes have been almost non-existent in the past 20-years, during which time the game was played mainly by the Indians.

But now the game is starting to show signs of an upswing.

On every spare piece of ground, school playing field and public park, you'll find soccer played.

And it is the Fijian native himself who I believe will ultimately make the game a force here.

He has tremendous physical qualities and natural athletic ability but aboove all is tremendously brave and combative — something which our better Asian teams lack.

Watch the Fijian rugby team or any of the Fijian boxers doing the rounds and you know what I mean.

Most importantly, he is eager to learn and picks up new skills at a quicker rate than others.

Like all colored races he is more agile than his European counterparts.

To realise their tremendous potential however, is a matter of money.

Finance is needed to introduce an effective coaching scheme throughout the country at junior level and coaching courses for coaches and teachers who although very keen have no idea how to go about improving their product.

In all, I have visited fifty schools during my visit, talked to coaches, teachers and players at all levels and had a spell with the national team on two previous visits, including the training camp for the match with Tottenham Hotspurs.

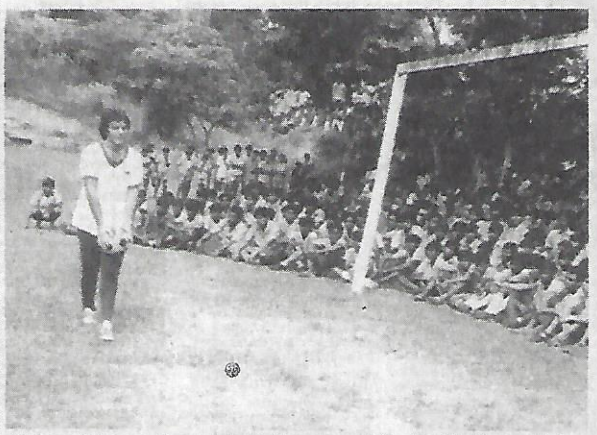

Johnny Warren demonstrated soccer skills to the boys of the Namaka school in Nadi, Fiji.

Saints will find Marconi tougher

Marconi and St George, both premiership contenders, meet in the top match of the round at Marconi Oval on Sunday.

And it is most unlikely Saints will be able to repeat their 6-1 win of earlier in the season.

Since then Marconi have added striker **Dave Keddie** and defender **Les Hucker** to their books — as well as the solid **Ivo Prskalo.**

But Saints will be strengthened by the return of stopper **Paul Coton**, giving their defence a more formidable look.

Front-runners APIA should stay ahead with a win over Sutherland at Seymour Shaw Park.

Hakoah-Eastern Suburbs, also in the top four, face Granville at Garside Park, and with the determined showing by Granville recently could find themselves in for a hard time.

Each of the top four teams will have their Australian team representatives back on duty following the games against Italian side Bologna.

Peter Wilson, Dave Harding and **Peter Stone** should give Western Suburbs the impetus they need to down Wollongong City at Berkeley Sports Ground.

But the decision of City striker Phil O'Connor to remain with the club leaves the south coast side a tough one to beat on their own territory.

In other games South Sydney should be too strong for Manly at Inman Park on Saturday and Pan Hellenic should have little trouble beating a battling Auburn at Wentworth Park 24 hours later. — **BRIAN MOSSOP.**

Hungary beats Austria 2-0

BUDAPEST. — Hungary beat Austria 2-0 in a friendly soccer international commemorating the host's 500th international match.

Hungary dominated midfield play using the wings to feed the ball into the centre and keep up a constant onslaught.

In the 35th minute, unmarked **Putsztai** broke free to the wing and drifted a perfect ball into the air for **Magyar** to head firmly into a wide open net.

Another moment of panic for Austria in the first half came when **Nyilasi** and **Magyar** stormed the goal, drawing the keeper out, but shooting wide in the last second by a hair's breadth.

Hungary was clearly full of confidence when the whistle went for the second half. Austria, although full of pluck, could do nothing in attack and seemed happy to throw its weight into defence.

Even this may have paid off if **Varadi** had not scored in the 75th minute from a free kick, leaving Austria with little to do but pray.

Hungary 2 Austria 0. Half time: 1-0.

Scorers: Magyar, Varadi.

Attendance: 35,000.

SALONICA CARPET CO

292 Canterbury Rd, Surrey Hills

- **SPECIAL**

12" wide lino from USA, usually $24.00

Now $16.00 per yard.

CSR tiles special **everywhere** $6.00

From us $4.00

- **Large range of Victoria carpets available**

FOR ALL INFORMATION RING MICK TSAMIS Ph: 836 0693

ALL CHAMPIONS choose to wear . . .

Tiger

SPORTS SHOES . . .

Available from

Laurie Dwyer Sports Store
413 Bell St., Pascoe Vale 3044
Phone 35 2791

Size of the budget dictates success

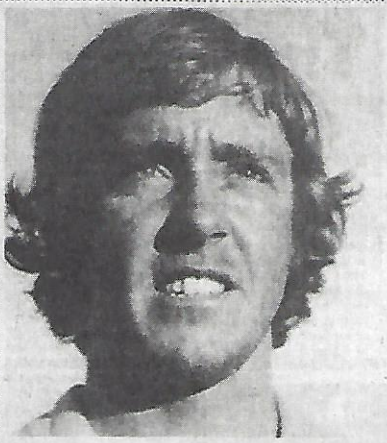

APIA's Terry Butler — one of Sydney's best club players.

Hakoah's Kevin Mullen — should be in national team.

I can't remember a Sydney season in which the top and bottom halves of the ladder have been so well defined by the half-way mark.

After 12 rounds, leader APIA was 20 points ahead of last-placed Manly.

The last seven clubs — South Sydney, Pan Hellenic, Wollongong, Sutherland, Granville, Auburn and Manly — have no chance of finishing among the top four, much less of winning the championship.

It's now obvious that the lesser clubs cannot compete with the size of the bigger clubs' budgets.

Some of the big clubs have been blamed for buying so many players, but in my view, they should be congratulated, especially with the national league coming up next year.

Because of the recruiting efforts and financial outlay, neither St. George nor APIA (if it decides to apply for membership) will need new players to complete in the big league next season.

Hakoah will need perhaps one or two, Marconi will need two top-class players, Pan Hellenic needs perhaps four and Western Suburbs at least three.

APIA really is in championship form. Coach **Fil Bottalico** must be congratulated for his approach, because APIA is playing smoothly as a team, rather than a collection of individual stars.

APIA's basic line-up is: **McQuire; McGinn, Bennett, Russell, Jenkins; Rogers, Wallace, Rooney; Wilson, Doyle, Butler.**

Any team that can afford to leave out players of the calibre of **Roy McCormack** and former Crystal Palace man **Roger Hoy**, has talent to burn.

St George is the same — it has at least 20 players to choose from, including its new Argentinians, who have come here with fine reputations.

Marconi has settled down after a somewhat shaky start. We are four points behind the leader, but all the top teams must now play us at our home ground. St George, Hakoah and APIA will meet us at Fairfield and if we can't make use of our home ground advantage, we don't deserve to win the title.

RALE RASIC

Before the championship started, Hakoah was described as the team of the decade, and according to many people, it was a certainty for the title.

In the light of that prediction, Hakoah has been a little disappointing, although it is only five points behind.

However, Hakoah is settling down now and will be a major contender in the race home.

For its effort in building its new social club — the pride of Sydney soccer — Hakoah must be congratulated. It should also be praised for its efforts over the years in putting soccer on the map in Australia.

Western Suburbs is still in the race for the top four, but has not been playing as well as it should.

There was much talk early in the season about the emergence of Wollongong as a top team, but recently Wollongong crashed 5-0 to Marconi and 5-1 to St George in successive weeks.

One of the most pleasing aspects of the season so far has been the continuing development of our young local players.

Richie Bell, 20, of Pan Hellenic, will, in my opinion, become one of the finest centre backs seen in Australian soccer. He is developing so rapidly that within a short time, he may be able to play anywhere overseas.

There's also been the continued improvement of my own Marconi players, **Gary Byrne** and **Paul Degney**, and of the young South Sydney midfielders, **Davies** and **Stone**.

Hakoah full back Kevin Mullen is playing better than ever and in my opinion, he deserves a place in the national team.

APIA's **Terry Butler** is strangely overlooked but. I rate him one of the best club players in Sydney.

There's also **Brendan Grosse**, returning to his best with St George: **Peter Stone** of Wests, the **O'Shea** brothers of St George; goalkeeper **Don Smith** of South Sydney; **Drossos** and **Greg Allan** of Pan Hellenic and more.

It all goes to show that the talent is there. All the coaches have to do is devote the time.

In this regard, St George's **Victor Fernandez**, the man who coaches the younger players, deserves special credit.

Marconi's **Luciano Nesti** must also be given praise, for he has helped to produce **Byrne, Colusso, Mariani, Williams, Sharne, Degney** and **Gorrie.**

Bertie Mariani

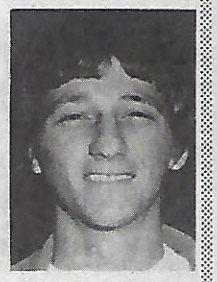

Peter Sharne

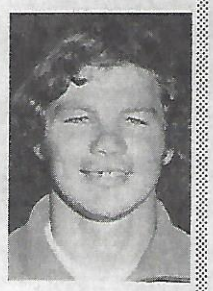

Richie Williams

Ἑλληνική Ταβέρνα

"Ο ΣΚΟΡΠΙΟΣ"

ΤΑΚΗ ΞΑΝΘΟΠΟΥΛΟΥ - ΜΙΧΑΗΛ ΜΑΝΔΑΛΗ

74 LYGON STREET, EAST BRUNSWICK, VICTORIA

ΑΝΟΙΚΤΗ ΚΑΘΕ ΗΜΕΡΑ, ΑΠΟ ΤΙΣ 7 Μ.Μ. ΜΕΧΡΙ ΤΙΣ 2 Π.Μ. ΕΚΤΟΣ ΔΕΥΤΕΡΑΣ

Τὸ θαυμάσιο «ΠΡΙΟ ΣΚΟΡΠΙΟΣ» Βαγγέλης — Μηνᾶς — Γιῶργος

— Γιὰ τραπέζι καὶ ὁποιαδήποτε ἄλλη πληροφορία τηλεφωνῆστε στὸ 387 2079.

ΑΔΕΙΑ ΠΟΤΟΥ Β.Υ.Ο.

- Μιὰ πολιτισμένη γωνιά, ποὺ συμπλήρωσε αὐτὸ ποὺ ἔλλειπε ἀπὸ τὴν νυκτερινὴ Μελβούρνη.
- Ἡ Κουζίνα της καταπληκτική, ποὺ ἱκανοποιεῖ τὶς ἀπαιτήσεις καὶ τοῦ πιὸ ἀπαιτητικοῦ καλοφαγᾶ.
- Ἡ διακόσμηση καὶ τὸ περιβάλλον κάτι τὸ ἐξαιρετικό.
- Ἂν πράγματι θέλετε νὰ εὐχαριστηθῆτε καλὸ φαγητό, ἢ νὰ εὐχαριστήσετε τοὺς φίλους σας, σᾶς συνιστοῦμε ἀναπιφύλακτα τὸν «ΣΚΟΡΠΙΟ».

ΣΠΕΣΙΑΛΙΤΕ ΤΗΣ ΚΟΥΖΙΝΑΣ ΤΟΥ «ΣΚΟΡΠΙΟΥ» ΤΟ ΚΟΚΟΡΕΤΣΙ - ΣΣΚΕΜΠΑΜ (ΚΑΕΦΤΙΚΟ)

ΔΟΚΙΜΑΣΤΕ ΤΟ ΘΑ ΣΑΣ ΕΝΘΟΥΣΙΑΣΗ

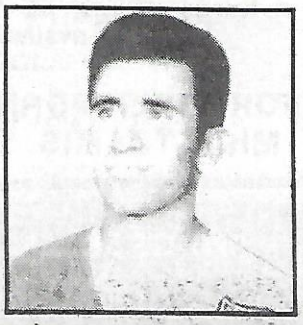

WAGSTAFF TO RUN CLINICS

Former English professional Ken Wagstaff (pictured right) now playing-coach of State League club George Cross, will soon start coaching clinics in schools and clubs.

Wagstaff will conduct the clinics in conjuction with the firm he works for Fred Habbe Pty Ltd. of Burwood Victoria.

The clinics are expected to be a big success.

Wagstaff, who has rejuvenated the George Cross club since his arrival, is a sales representative with Fred Habbe sport.

Fred Habbe said: "Ken is one of the best players to come out here and play.

"He will go to any school in Victoria to conduct a clinic.

"We believe we are doing something to help in Victoria.

"We hope the schools will back us up because they will be the ones to benefit from the coaching classes.

"All they have to do is get in contact with us.

"This is a novelty event for soccer and we hope it will be accepted, as it will be a great advantage to the kids."

Fred Habbe

ST ALBANS CATERING SERVICE

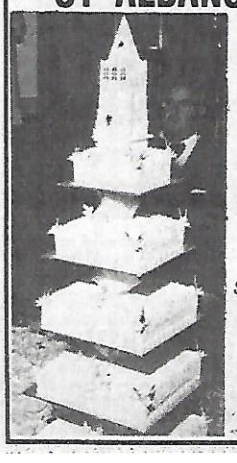

E. & M. A. SCIBERRAS

95 GLENGALA ROAD
WEST SUNSHINE TEL: 311 2199

PROPRIETORS *

YARRAVILLE CAROUSEL RECEPTIONS

2 SEVERN ST, YARRAVILLE

Soccer Club supporters and secretaries
For all weddings, parties, christenings
Cabaret balls and receptions

A.H. 396 2731

Accommodation for 50 to 200

COCA COLA CONTACT STANDS BY FOR BIG LEAGUE

Australian Soccer Federation president Sir Arthur George told the Victorian State League last week that he had a "middle man" company standing by to get sponsorship for national league clubs.

He said the company recently negotiated $3 million sponsorship from Coca Cola for the international soccer federation, FIFA.

He added that he knew of a company willing to sponsor a Melbourne-based State League club for $30,000.

Sir Arthur said the ASF had enough sponsorship to cover air fares.

After his frank, hard-hitting speech, the State League management committee passed a resolution permitting Victorian clubs willing to apply for national league membership to do so.

Sir Arthur urged the meeting not to stand in the way of clubs willing to take the financial risk.

He said it was up to each club to decide for itself whether it could afford the additional expenses involved in running a team in the national league.

Sir Arthur urged Victoria to accept the ASF's majority decision to start a national league in March next year. He reminded the meeting that Victoria had been the only dissenter.

Sir Arthur said there had been talk about a national league since 1956 and that he had come to the conclusion that the ASF must either start the league or kill any further speculation about it.

He said the long procrastination had caused States to put off their own ideas about promotion and about new competitions.

"I decided that we must either go to the barrier or scratch", Sir Arthur said.

He said sport would continue to draw crowds only if it provides entertainment.

"Until now we have had certain ethnic groups that have clung nostalgically to the fact that their club had an association with their particular national background.

"Today, the people who will watch soccer in any significant number are those who think it is good entertainment."

Sir Arthur said Australia could not compare with the amount of money and national effort lavished on soccer overseas and that as a result, our comparative standard in international soccer was slipping.

He reminded the meeting that the Asian nations were sparing nothing to make sure that Australia never again represents Asia in the World Cup.

Since a national league was formed in the United States, crowds were averaging between 23,000 and 28,000 there, and the recent England v. Italy match in the U.S. drew 48,000, he said.

"At present, our chances of promoting soccer in Australia are nil. Only 15 per cent of our 13 million population is interested in soccer, yet there are 110 First Division clubs between Cairns and Perth," Sir Arthur said.

"When you dilute our small number of players over a large number of clubs, the very good players are reduced to the average. An example was **Francis Lee** who came down to the standard of the local competition when he played guests games for St. George in Sydney recently.

"We have to concentrate the few good players we have into a smaller number of teams. The rest of soccer must be a nursery, so that ultimately, we can improve the spectacle of the game.

Sir Arthur wins over Victorians

"I've asked the TV stations to put cameras behind the goals, to show slow motion replays of goals, to have towers up at the grounds and to interview players at half time.

"We must set out to provide entertainment. In year one this will be hard. If we achieve it in year three we will be doing well.

"First we must get back the people we've lost, and then we must win over new people."

Sir Arthur said the ASF had drawn up its budget for travelling costs on the basis of no discounts from the airlines. However, there would almost certainly be rebates, he said.

He said he had made a deal with a major company which would cover the costs of the air travel for all teams, and that he had found an intermediary advertiser.

national league to run everything. That is nonsense.

"States have to keep their income from tours. Juniors must be looked after.

"Decisions about solvency are decisions for particular clubs.

"Those who fear the economic consequences should not apply.

"You say soccer will go backwards if we fail. You'll fail anyway.

"We've lost in Sydney for sure and if you think you can withstand the tide in Melbourne, you're kidding yourselves.

"Without a national league you have no chance of competing with the spectacle and skill of VFL football in Melbourne, the same as Sydney soccer cannot compete with Rugby League.

"Unless you are prepared to produce a better product through a national league, the game will go backwards.

"In New Zealand attendances have gone up 65 per cent across the board since the national league was formed. In Auckland and Christchurch crowds are up 100 per cent.

"The national league is a calculated business risk.

"The courageous should not be restrained and we should not try to stop progress."

Sir Arthur said national league competitors would be selected according to each club's standard of administration, coaching and playing, its plans to improve the team and its financial backing.

There is an ASF national league sub-committee to which a Victorian representative will be added if Victorian teams apply, Sir Arthur said.

The committee will make recommendations to the ASF executive, which will make all final decisions.

The president of Ringwood Wilhelmina, **Mr John van Hoboken Snr.** asked Sir Arthur whether there was an estimate of how much it would cost a club to operate in the national league — taking in payment to players, coaches, etc.

Mr van Hoboken suggested the only reason a national league was being formed was because Sydney clubs were struggling.

Sir Arthur said it would cost a Brisbane club a lot more than it would cost St George, for example, because the Brisbane club would have to buy perhaps eight players, whereas St George may have to buy only two.

He said he could not give an average estimate.

Sir Arthur added that Francis Lee had told him there were about 250 players available in England because of the breakdown of the English contract system.

He said 120 of these were good enough for the Australian national squad.

Such players could be recruited to the national league. The cost could be offset by finding them jobs in which they can act in a promotional capacity for their employers.

Referring back to Mr van Hoboken's question, Sir Arthur pointed out that the major Sydney clubs were already operating on budget of between $90,000 and $95,000 and that at least two Melbourne clubs had budgets of $70,000.

ASF president Sir Arthur George

$30,000 UP FOR GRABS

"One problem is that millions of people are comparing our soccer with the soccer that they see on TV from England and Europe. This has been our greatest benefit, and yet our greatest curse."

Sir Arthur said the ideal size of the national league was 12 clubs and that it would cost another $46,000 to increase the league to 14 clubs.

He said he had overcommitted himself to too many Sydney clubs, while he waited for Victoria to come around (see page one).

Sir Arthur said he had arranged for national league matches to be shown in Brisbane, Sydney, Melbourne and Adelaide by a major network.

He said matches would be edited down to 45 minutes of highlights.

Each club must pay between $3000 and $3500 a year to maintain the league's secretariat — a manager, office, etc.

Promotion and relegation would not take place until the third year. The mechanics of it had not been worked out.

Sir Arthur said it was essential for the national league to have the backing and co-operation of the State Federations in matters like disciplinary committees, and the appointment of referees and linesmen.

He stressed that the ASF would not be run by the national league, but would continue to be run by State delegates.

He was obviously referring to APIA-Leichhardt when he said: "I see in the Press that some people would like the

WE WANT YOUR NEWS

"Soccer Action" would like to hear from clubs in the State League, Metropolitan, Provisional, District League, Industrial and Country leagues.

We want to her from you all . . . tell us what's happening in and around your clubs.

Send us stories and photographs about players and members of the club you support.

"Soccer Action" will publish them. We are here to bring the soccer community the news that they want to read . . . please support us.

Getting your Soccer Action?

If you are having trouble getting your weekly copy of Soccer Action, why not do something about it?

If your newsagent regularly runs out of Soccer Action before you get a chance to pick up your copy, write to: The Editor, Soccer Action, 250 Spencer Street, Melbourne, 3000, giving the name of your nearest newsagent.

Or, if you already have "The Age" home-delivered, you can have your weekly copy of Soccer action delivered with Wednesday's edition

MR. GARMENT

264-6 SWANSTON STREET — 663 1278

EXCLUSIVE LEATHER WEAR

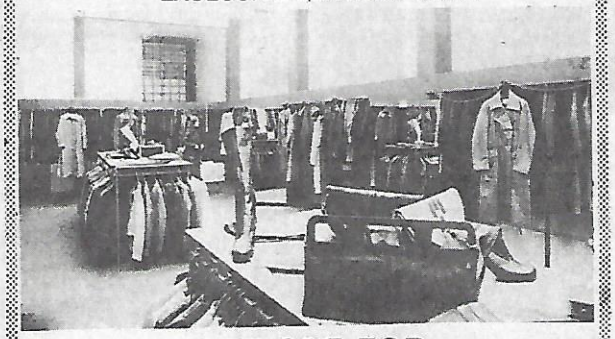

GET SET FOR WINTER

WE'VE GOT

MENS & WOMENS LONG COATS

IN LATEST FASHION

Come and see us and save dollars

Come where Soccer fans meet

all the

parthenon

TRAVEL SERVICES PTY. LTD

249 SWANSTON ST

MELBOURNE, 3000.

TEL: 66 33321 (5 lines)

AIR — SEA — LAND

WE ARE THE EXPERTS TO DO THE JOB

AND DO — IT WELL —

GREEK — MALTESE AND YUGOSLAV

LANGUAGE SPOKEN

"Bon Voyage"

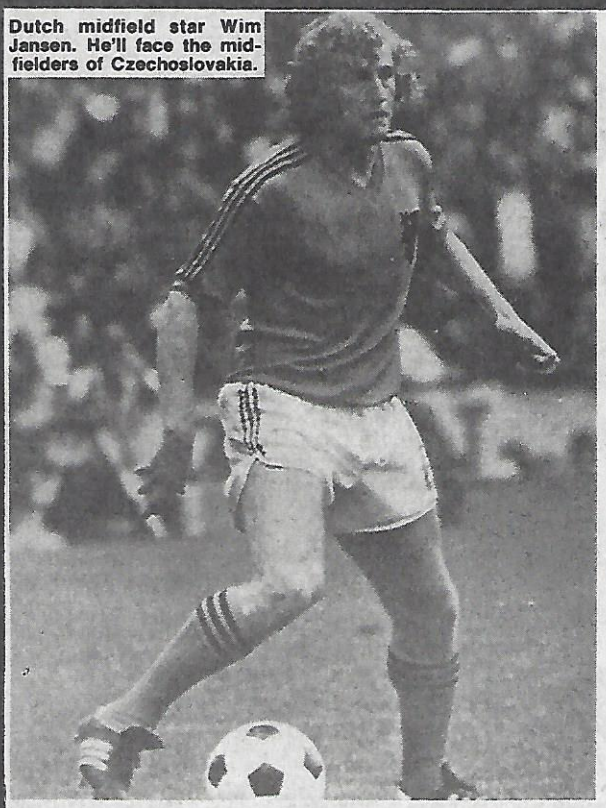

Dutch midfield star Wim Jansen. He'll face the midfielders of Czechoslovakia.

GERMANS DEF

Third time luc

West Germany goes into the European championship semi-finals with the best success rate in the competition.

The Germans are contesting their third championship, after failing to enter the first two in 1958-60 and 1962-64.

West Germany has a success rate of 73.9 per cent in the competition since 1966.

It won the European championship in 1972, beating the Soviet Union 3-0 in the final, and is thus the defending champion.

The semi-finals of the 1974-76 championships will be played in Yugoslavia tomorrow and Friday, Melbourne time.

The Czechoslovakia v. Holland semi-fianl takes place in Zagreb at 4.15 a.m. tomorrow (Thursday) Melbourne time.

The semi final between YUugosloavia and West Germany will be played in Belgrade at 4.15 a.m. on Friday, Melbourne time.

The play-off for third place is scheduled for saturday, European time, and the final in Belgrade on Sunday, European time.

Yugoslavia has the second highest success rate (67%) behind West Germany, having twice reached the final.

Playing on home soil, Yugoslavia has a definite advantage.

It is helped even more by the fact that two of its players, **Oblak** and **Popivoda**, play for German clubs and therefore know the German players, style and tactics.

However, West Germany has the edge in international experience and has better individuals in **Beckenbauer, Hoeness, Vogts, Maier, Heynckes and Roth.**

If Holland beats Czechoslovakia — a difficult task as the Czechs haven't been beaten in their past 21 games — and if Germany beats Yugoslavia, the final will be a repeat of the World Cup final between Germany and Holland.

The West German team that met Malta in a champ group match in Valetta, from left Beckenbauer, Cullmann, Koerbel, Kostedde, Bonhof, Hoelzenbein Flohe, Pirrung, Vogts.

Three of them were making their international d Koerbel, Kostedde and Dietz.

The teams

Likely line-ups for the European championship semi-finals:

HOLLAND: Schrijvers; Suurbier, Rijsbergen, van Kraay, Krol; Neeskens, W. Jansen, W. van der Kerhof; Rep, Cruyff, Rensenbrink.

CZECHOSLOVAKIA: Viktor, Dobias, Capkovic, Ondrus, Geogh; Pollak, Moder, Panenka; Masny, Nehoda, Petras.

YUGOSLAVIA: Maric; Buljan, Hadziabdic, Katalinski, Muzinic; Oblak, Acimovic, Vukotic; Popivoda, Surjak, Vabec.

WESTERN GERMANY: Mayer; Vogts, Schwarzenbeck, Beckenbauer, Bonhof; Hoeness, Roth, Winmer; Heynckes, Toppmoeller, Hoelzenbein.

Jozef Capkovic (right) of Czechoslovakia prepares to contest a leader with Oleg Blokhin in the quarter final against the USSR.

Yugoslavian winger Danilo Popivoda plays f Eintracht Braunschweig in West Germany.

7 suspended

SURICH, SWITZERLAND, — The International Football Federation (FIFA) has announced it has suspended seven national soccer associations — five of them in Africa — for not paying their annual affiliation fees of $95 each.

They are: Benin, Burundi, Central African Republic, Gambia, Madagascar, Bahamas, and Fiji. The fees were due last January 1, FIFA said.

The seven will not be allowed to vote at the FIFA congress in Montreal on July 16 but they will regain their rights when they pay their subscriptions, FIFA added — AAP — Reuter

$335,000 TRANSFE

LONDON — Sheffield United has sign midfield player Tony Currie to Leeds U a $355,000 deal.

Currie cost Sheffield $38,340 w transferred from Watford in 1968.

Since then he has developed into Britain's most exciting midfield playe as an under-23 representative and la member of the full England squad. –

BABINGTON & CO.
Real Estate Agents

HOUSES, LAND AND BUILDING ARE OUR BUSINESS

Our 21 years of service speaks for itself

★ ★ ★ ★ ★

For new and good established houses or for blocks of land anywhere in Melbourne, either for buying or selling, telephone our sales manager, LUCKY TENEKETZIS for personal attention.

Finance is arranged to suit each particular person.

BABINGTON & CO.
1211 Toorak Rd. Burwood
Tel. 29 2211, 29 1234 or
A.H. Lucky Teneketzis 288 6724

END THEIR TITLE

ky for Yugoslavia?

ship
gbur,
ietz,
ut —

How they got there

The record of each team leading to the semi-finals.

WEST GERMANY:
v. Bulgaria 1-1, 1-0;
v. Greece 2-2, 1-1;
v. Malta 1-0, 8-0;
v. Spain (quarter final) 1-1, 2-0.

CZECHOSLOVAKIA:
v. England 0-3, 2-1;
v. Portugal 5-0, 1-1;
v. Cyprus 4-0, 3-0;
v. USSR (quarter final) 2-0, 2-2.

YUGOSLAVIA:
v. Norway 3-1, 3-1;
v. Nth. Ireland 0-1, 1-0;
v. Sweden 2-1, 3-0;
v. Wales (quarter final) 2-0, 1-1.

HOLLAND:
v. Finland 3-1, 4-1;
v. Poland 1-4, 3-0;
v. Italy 3-1, 0-1;
v. Belgium (quarter final) 5-0, 2-1.

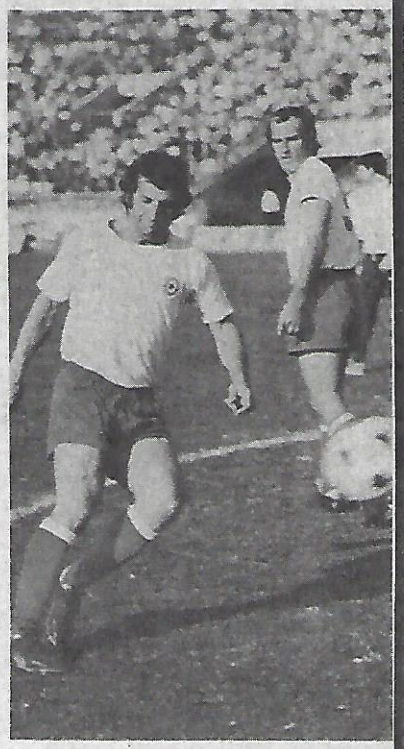

Jurica Jerkovic (foreground) and Branko Oblak of Yugoslavia.

Dutch have the worst record

RECORD IN EUROPEAN CHAMPIONSHIP

	P	W	D	L	F	A	Success rate
West Germany	23	13	8	2	44	14	73.9%
Yugoslavia	35	19	9	7	59	33	67%
Czechoslovakia	30	17	6	7	58	26	66%
Holland	24	12	4	8	56	31	58%

Breakdown of how each team has fared in the championship over the years.

WEST GERMANY

	W	L	L	F	A
1958-60					
1962-64					
1966-68	2	1	1	9	2
1970-72 (won title)	7	3	1	18	7
1974-76	4	4	0	17	5

Final in Brussels, June 18, 1972
WEST GERMANY 3 (Mueller 2, Winmer) USSR 0.
WEST GERMANY: Maier; Hoettges, Beckenbauer, Schwarzenbneck, Breitner; Hoeness, Winmer, Netzer; Heynckes, Mueller, Kremers.
USSR: Rudakov; Dzodzuashvili, Khurtsilava, Kaplichny, Istomin; Troshkin, Kolotov, Baidachni; Konkov (Dolnatov), Banichevski (Kozinkietvits), Onishenko.

YUGOSLAVIA

	W	L	L	F	A
1958-60 (losing finalist)	3	1	2	15	10
1960-64	2	1	1	6	5
1966-68 (losing finalist)	5	2	2	16	8
1970-72 (¼ finalist)	3	4	1	7	5
1974-76	6	1	1	15	5

Final in Paris, July 10, 1960:
USSR 2 (Metreveli, Ponedelik) YUGOSLAVIA 1 (Netto own goal).
USSR: Yashin; Tschekili, Kroutikov; Volnov, Maslenkin, Netto; Metreveli, Ivanov, Ponedelnik, Bubukin, Meshki.
YUGOSLAVIA: Vidinic; Durkovic, Jusufi; Zanetic, Miladinovic, Perusic; Sekularac, Jerkovic, Galic, Matus, Kostic.

Final in Rome, June 8, 1968:
ITALY 1 (Domenghini) YUGOSLAVIA 1 (Dzajic).
ITALY: Zoff; Burgnich, Facchetti; Ferrini, Guarneri, Castano; Domenghini, Juliano, Anastasi, Lodetti Prati.
YUGOSLAVIA: Pantelic; Fazlagic, Damjanovic; Pavlovic, Paunovic, Holcer; Petkovic, Acimovic, Musemic, Trivic, Dzajic.
Replayed final in Rome, June 10, 1968:
ITALY 2 (Riva, Anastasi) YUGOSLAVIA 0.
ITALY: Zoff; Burgnich, Facchetti; Rosato, Guarneri, Salvadore; Domenghini, Mazzola, Anastasi, De Sisti, Riva.
YUGOSLAVIA: Pantelic; Fazlagic, Damjanovic; Pavlovic, Paunovic, Holcer; Hosic, Acimovic, Musemic, Trivic, Dzajic.

CZECHOSLOVAKIA

	W	L	L	F	A
1958-60 (3rd place)	5	1	2	18	8
1962-64	0	1	1	2	3
1966-68	3	1	2	8	4
1970-72	4	1	1	11	4
1974-76	5	2	1	19	7

HOLLAND

	W	L	L	F	A
1958-60					
1962-64	1	2	1	6	5
1966-68	2	1	3	11	11
1970-72	3	1	2	18	6
1974-76	6	0	2	21	9

In the 1968 European championships final, Italy drew — with Yugoslavia in Rome. For the replay, Italy called Gigi Riva (top) and Sandro Mazzola (above) into the team, replacing Juliano and Prasti. The result was that Italy won the replay 2-0.

6,700 CLUBS

Holland has a population of 13.3 million. The KNVB (Dutch F.A.) has more than 930,000 members; there are 6,700 football clubs; more than 350,000 matches are played during the season; the number of referees is over 14,000; there are 42,000 official teams.

The KNVB was founded in 1889 and hopes to register the millionth member long before the celebration of the centenary.

FOR YOUR BOOKINGS
TO ANYWHERE IN THE WORLD

Mirabella Travel Pty. Ltd.

137 LYGON ST.,
EAST BRUNSWICK
VICTORIA 3057
PHONE 38 8549, 38 9029
LAND - SEA - AIR

★ ★ ★

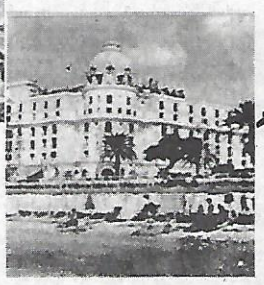

BRANCH
20 MARGARET ST.,
MOONEE PONDS 3039
TEL. 37 8794, 37 8794,
37 8795 Mr. F Galle

IMPROVE YOUR PLAY

with RON SMITH, Victorian Director of Coaching

Heading for attackers

Attacking players who are good at heading the ball are a tremendous asset to their team. Players who have this ability can score goals and create openings for their team-mates by heading the ball down to them.

When heading for goal it is vital that the player gets above the ball in order to strike through the centre or top half of the ball. This will give better control and enable the player to head the ball down.

The principles of heading the ball apply to attacking and defending players, but attacking players often have to attack the ball when moving across the line of flight and have to place an emphasis on accuracy.

In practice 3 the attacking players have to get the ball behind the defending players and the practice starts with a lofted pass from A1 to A2. After playing the ball A1 man move into a supporting position. A2 may head the ball to either A1 or A3. At times A3 may make a run behind the defenders for A2 to flick the ball on. The server should remember to play the ball short of A2 and not at him, so that he can move towards the ball and have the advantage.

Practice 3

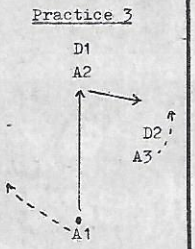

Practice 4

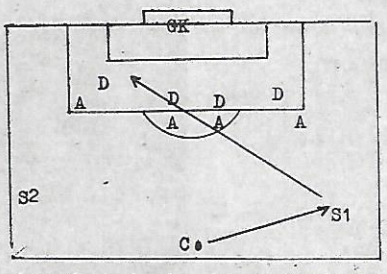

In practice 4, when the coach passes the ball to either S1 or S2 the practice becomes "live". The server must play a high ball into the area and the attackers may either head for goal or lay the ball off for a team-mate to shoot. The server may move forwards but only if the ball is headed into a forward position for him by one of the attacking players. In this way the service may be varied and allow near and far post balls to be played. The coach will also be able to work on the server to play the balls into the areas where the strikers will have the best chance of winning the ball.

How's your World Cup knowledge?

"Soccer Action" this week starts a competition which will test your knowledge of World Cup soccer.

Every week we will provide a list of questions about the World Cup, which you are asked to answer.

The neatest correct entry wins the prize of the week, supplied by Habbe Sport of Burwood, Vic.

This week's prize is an Umbro set of shirt, shorts and socks, valued at $20.

Your answers should be sent to "World Cup", "Soccer Action", 250 Spencer Street, Melbourne.

Here are this week's questions:

1. How many countries compete in the finals of the World Cup?
2. Which two countries contested the 1974 World Cup final in West Germany, and which of the two teams won?
3. Australia drew one of its matches in the Cup finals in Germany. With which country did we draw?
4. Only one country has won the World Cup three times. Name that country.
5. Australia qualified for the 1974 finals after beating Hong Kong 1-0 in a tie-breaking match in Hong Kong. Who is the Victorian player who scored the winning goal?
6. Who was Australia's coach in the World Cup?
7. Who is our present coach?
8. Who was captain of our national team in the 1974 World Cup?
9. Name the captain of the team that won the 1974 World Cup final.
10. Which country won the 1966 World Cup in England?

YOUTH SOCCER

By BOB QUIMBY, president, Australian Schools Soccer Federation.

Youth soccer is booming all over the world, and Australia also is experiencing a boom. Our boom is in girls' soccer. That's right, girls' soccer!

For a long time people have spoken about youth soccer — really meaning boys' youth soccer. Now it is the girls' turn. Various States are already planning activities for next season to include the girls, on local, State and national bases.

☆ ☆ ☆

Australia's strength in numbers and playing ability is world class at youth level. We must send a team to Tunisia for the World Youth Cup. The climate, and even grounds are right for us.

Naturally, we must qualify by playing in Asia, but we could win the 1st Youth Cup. If **Sir Arthur George, John Barclay** and other leaders in the soccer movement could organise the finance it would be the greatest boost to youth soccer in Australia.

☆ ☆ ☆

While we are still speaking about youth soccer internationally, the FIFA YOUTH CUP sponsored by Coca-Cola, is the start of a great International development programme for the game.

Youth soccer in the U.S.A. has gone from 50,000 to 500,000 registered players in a few years, and Coke has joined in on the promotion because of this rapid growth. Now it is estimated that more then 3 million will be playing soccer by 1979.

☆ ☆ ☆

N.S.W. Schools Tasman Cup drew a record number of entrants this season — over 244 high schools. Last season's winner, Booragul High (Newcastle areas), is out in round 2. Kirrawee High, a semi-finalist from last season, is favorite for the Tasman Cup, which last year drew over 7,500 crowd to the final and involved over 2,900 players.

☆ ☆ ☆

The Victorian Soccer Federation is to be congratulated for supporting its State U/18 schools team and flying the team to N.S.W. to play the final of the national schools U/18 carnival, which incidentally was played before a crowd of more than 2,500. This action became necessary due to the wet weather in Victoria. Players responded with a good win in the final over Nth. NSW.

☆ ☆ ☆

Schools are negotiating with several companies on development of soccer coaching materials and schools activities for the 1976-77 period — more about those developments next week.

Startalk

habbe sport

★ ★ ★

New George Cross coach Ken Wagstaff is Startalk's guest columnist next week.

Wagstaff has lifted the performance of George Cross since his arrival from English club Hull City.

Slavia and Australian defender Jim Tansey answers questions from young soccer enthusiasts today.

Q: What is needed to make the top grade in soccer? (Question by Marko Spanning, Burke Road, Camberwell, Vic.).

A: Dedication would be the main thing. A player must be dedicated if he wants to make the grade in the sport he plays.

He must also have a big heart to take the many knocks that will come his way.

If a player is out of a team because he's injured or playing badly then he must prove he's good enough to come back.

People take notice of somebody that doesn't give in . . . a fighter who keeps trying.

Q: Do you think children can learn much from watching the European soccer on television? (Question by Lawrie Augustine, Bennett St., Dandenong, VIC).

A: Yes they can learn something from watching it on television, but I think it's better for them to learn from their own coaches. It's better if they are first taught the finer points by the people they know.

If they pick up something from TV that's advantageous, then that is all the better.

Q: Do you have any habits or superstitions about the gear you wear or preparations before a game? (Question by Stephen Pappanas, Cumberland Rd, Parramatta, NSW).

A: I have no funny habits or superstitions whatsoever.

I have no regular pattern of doing things — either before a match or during it. If I have all my gear ready, then that's all I need before playing.

Q: Is there a big difference between the standard of soccer played in Melbourne and Sydney? (Question by Paul Markson, Shanahan Rd, Guildford, NSW).

A: Yes there is a difference. Soccer in Sydney is more professional and better organised than it is in Melbourne.

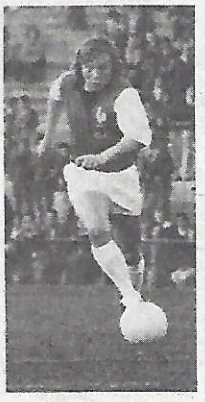

Ken Wagstaff

Sydney sides would have seven or eight good players whereas in Melbourne there would be only four or five in the side.

In Sydney clubs train a lot harder and more regularly than we do in Melbourne.

Overall organisation is a lot more efficient than it is here.

Q: How is the Australian side going in its build-up to the 1978 World Cup? (Question by Dick Stephens, Sturt St, Ballarat, VIC).

A: We are going along very well indeed. Last Wednesday night's win over Bologna really did a lot for the team.

The atmosphere after the game was really electric.

The lads in the last World Cup squad reckon we have a better side now than they did then.

Jimmy Shoulder has done a great job with the side and the boys are right behind him.

Jimmy got a hammering from the press and different people when he was appointed coach.

Everyone said he was not good enough and wouldn't be able to do the job.

The boys are 100 per cent behind Jimmy and want to see him do well. We are confident and I suppose there's always a chance of becoming over confident, but Jimmy won't let this happen.

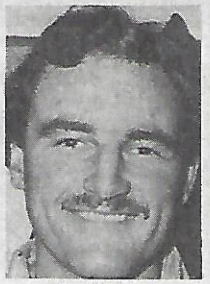

Jim Tansey

Q: Do you believe soccer is a dirty sport? (Question by Peter Papworth, Ferntree Gully Rd, Wayerley, VIC).

A: No I don't agree with that.

Soccer is not a dirty sport. The only time it gets a bit willing is when spectators get out of hand and start fighting, but this is not a reflection on the game itself.

You always hear about these sort of things but never the good side of the sport. It is the top sport, there's no worries about that.

Let's follow the rules

A view from the junior ranks
BY LEIF JENSEN

After reading the little sob story in "Soccer Action" headed "Where is the sportsmanship?" I just had to answer it. I took the liberty to check out the story and here are the facts.

Having played against Greensborough many times, I and my club, Melbourne, have always found that they play the game in "the true spirit".

Soccer House on June 3 — three days before the match — but it was not picked up.

Travis Eades had never been heard of at Soccer House, so how could they have issued a passport for this boy?

As a team manager **Mr Eades** of Coburg should not have had two unregistered

If the purpose of junior soccer is only to give the boys a game, then why the moan about the lost points?

Player passports are very important in junior soccer, as a protection. How would you like your six-year-old having to play a 10-year-old? Would this be fair competition? I think not!

Come, come Mr. Eades. Greensborough, Soccer House and the two boys would be in order.

Remember, if everyone went by the rules laid down by the Junior League Management Committee we would never have had incidents like the one at the Coburg v. Greensborough junior mat

UMBROSET FOR BOYS

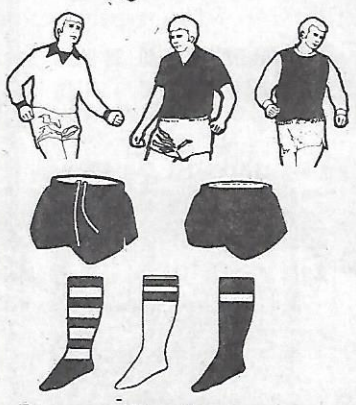

Complete sets of jerseys (including authentic embroidered club badge), shorts and socks of your favorite teams —

Socceroos, England, West Ham, Manchester United, Arsenal, Rangers, Celtic.

NEWCASTLE
LIVERPOOL
MANCHESTER CITY
LEEDS UNITED

NOW IN STOCK!

habbe sport

cnr. burwood highway and warrigal road, burwood victoria 3125

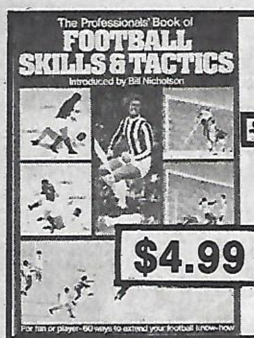

THE BEST SOCCER BOOKS AROUND

The Professionals' Book of Football Skills and Tactics, introduced by Bill Nicholson. Cloth.

~~$6.95~~

This is probably the best of our huge range of soccer skills and tactics books. Every aspect of the subject is covered in six sections. Skills and techniques: defensive play: midfield play; set piece play: striking at goal and team tactics. The section "Striking at Goal" for instance, includes opportunism in the box: the near post header: first time football: attack from the back: blind side running: the long shot: creating two against one: penetration in attack; volleying at goal; running off the ball: the chip: the through pass: and power in the penalty area. The book has nearly 200 pages of closely written text, dozens of superb colour illustrations and a unique system of diagrams in which the particular skill being taught is illustrated from actual match situations in which the players are named. Each section has a sub-section for use by coaches in teaching the particular skills involved.

$4.99

collins book depot Shop 213 highpoint west

NOTE: Shopping Centre Rosamond Rd., Maribyrnong. Phone 317 9497.

These books not necessarily available at other branches of Collins Book Depot.

MAIL ORDERS

To the Manager Collins Book Depot, High Point West, Rosamond Rd, Maribyrnong Vic. 3033.

☐ Please post me free of charge your comprehensive list of publications on soccer.

.... Soccer in Australia $1.99 $..........

.....My Learn to Play Soccer 99c $..........

Add $1.00 post packing $ ....

Cheque enclosed for .... $..........

Victoria

Victorian junior ladders as of June 6:

DANDENONG

UNDER 7 EAST

	P	W	D	L	F	A	P
Moorool 'A'	5	5	0	0	20	1	10
Ring Cy 'A'	5	4	0	1	15	2	8
Bayswater	4	3	0	1	14	3	6
Doncaster 'A'	5	2	0	3	5	6	4
Croydon 'A'	5	1	1	3	2	7	3
Box Hill	4	1	0	3	2	18	2
Nuna Cy 'A'	6	0	1	5	1	22	1

UNDER 7 WEST

	P	W	D	L	F	A	P
Clayton	6	6	0	0	36	0	12
Moorool 'B'	6	3	1	2	10	3	7
Nuna Cy 'B'	6	3	0	3	11	11	6
Doncaster 'B'	6	3	0	3	14	12	6
Croydon 'B'	6	1	2	3	2	13	4
Ring Cy 'B'	6	0	1	5	0	34	1

UNDER 8 EAST

	P	W	D	L	F	A	P
Ring Utd 'A'	7	6	1	0	21	0	13
F.T. Gully	6	4	2	0	10	1	10
Croydon 'B'	6	5	0	1	20	4	10
Moorool 'B'	6	4	2	0	10	2	10
Mulgrave	6	1	2	3	2	9	4
Ring Cy 'B'	6	1	1	4	2	16	3
Melbourne 'B'	7	1	1	5	1	12	3
Ring Utd 'B'	5	0	1	4	0	16	1
Boronia 'B'	5	0	0	5	1	7	0

UNDER 8 WEST

	P	W	D	L	F	A	P
Bayswater	7	7	0	0	16	0	14
Croydon 'A'	7	5	1	1	13	3	11
Moorol 'A'	7	5	1	1	20	8	11
Box Hill 'A'	7	4	0	3	9	5	8
Melbourne 'A'	7	3	2	2	9	7	8
Mitcham	7	3	1	3	10	10	7
Doncaster 'A'	7	2	1	4	4	9	5
Nuna Cy 'A'	7	1	1	5	3	7	3
Ring Cy 'A'	7	0	2	5	4	16	2
Boronia	7	0	1	6	0	23	1

UNDER 9 EAST

	P	W	D	L	F	A	P
Doncaster 'A'	6	6	0	0	23	1	12
Nuna Cy 'A'	6	4	1	1	7	1	9
Ring Cy 'A'	6	3	1	2	4	10	7
Croydon 'A'	6	2	2	2	10	10	6
Bayswater	6	1	3	2	5	8	5
Mooroolbark	6	2	1	3	5	9	5
Ringwood Utd	6	1	1	4	2	7	3
Boronia	6	0	1	5	0	11	1

UNDER 9 WEST

	P	W	D	L	F	A	P
Waverley	6	6	0	0	34	0	12
Nuna Cy 'B'	6	4	1	1	15	8	9
Mitcham	6	3	1	2	13	6	7
Doncaster 'B'	6	3	1	2	11	7	7
Box Hill	6	2	2	2	7	8	6
Clayton 'B'	6	1	1	4	3	16	3
Ring Cy 'B'	6	1	1	4	0	15	3
Croydon 'B'	6	0	1	5	0	23	1

UNDER 10 EAST

	P	W	D	L	F	A	P
Nuna Cy 'B'	6	4	2	0	13	2	10
Ring Cy 'B'	5	4	1	0	17	3	9
Bayswater 'B'	6	4	1	1	25	7	9
F.T.Gully	6	4	0	2	13	7	8
Moorool 'B'	7	4	0	3	15	10	8
Croydon 'B'	6	1	1	4	5	24	3
Mulgrave	5	1	0	4	4	11	2
Waverley 'B'	4	0	1	3	3	19	1
Boronia 'B'	5	0	0	5	0	12	0

UNDER 10 WEST

	P	W	D	L	F	A	P
Moorool 'A'	7	6	0	1	17	3	12
Nuna Cy 'A'	6	5	0	1	14	4	10
Box Hill 'A'	6	4	1	1	15	7	9

UNDER 11 EAST

	P	W	D	L	F	A	P
Croydon	6	6	0	0	30	0	12
Springvale 'B'	6	5	1	0	16	5	11
Nuna Cy 'B'	6	2	2	2	4	6	6
Ring Cy	7	2	2	3	6	11	6
Box Hill 'B'	7	2	2	3	4	11	6
Ring Utd 'B'	6	2	0	4	4	7	4
Moorool 'B'	6	1	2	3	5	10	4
Bayswater 'B'	6	2	0	4	4	16	4
Boronia	6	1	1	4	4	11	3

UNDER 11 WEST

	P	W	D	L	F	A	P
Bayswater 'A'	6	5	0	1	28	5	10
Ring Utd 'A'	6	4	1	1	16	8	9
Waverley 'A'	7	4	1	2	13	8	9
Box Hill 'A'	7	3	2	2	14	10	8
Nuna Cy 'A'	7	3	1	3	16	11	7
Doncaster 'A'	7	3	1	3	11	8	7
Moorool 'A'	7	2	3	2	14	15	7
F.T.Gully	7	2	3	2	7	11	7
Clayton 'A'	7	1	0	6	7	20	2
Mitcham	7	1	0	6	2	32	2

UNDER 12 EAST

	P	W	D	L	F	A	P
Moorool 'B'	6	5	1	0	29	3	11
Nuna Cy 'B'	5	3	1	1	9	3	7
Mulgrave	5	3	0	2	18	7	6
Croydon	5	3	0	2	10	10	6
Waverley 'B'	5	2	0	3	3	6	4
Monbulk	5	0	1	4	4	26	1
Boronia	5	0	1	4	2	20	1

UNDER 12 WEST

	P	W	D	L	F	A	P
Nuna Cy 'A'	6	6	0	0	27	3	12
Moorool 'A'	6	4	0	2	15	4	8
Waverley 'A'	6	3	1	2	15	9	7
Bayswater	6	3	1	2	14	10	7
Box Hill	6	3	1	2	13	15	7
F.T.Gully	6	1	1	4	10	26	3
Ring Cy	6	0	2	4	2	13	2
Doncaster 'A'	6	1	0	5	2	18	2

UNDER 13

	P	W	D	L	F	A	P
Moorool 'A'	6	5	0	1	32	6	10
Bayswater	6	5	0	1	23	5	10
Croydon	6	5	0	1	16	4	10
Ring Utd	5	4	0	1	21	3	8
Mordialloc	4	2	1	1	12	5	5
Waverley 'B'	6	2	1	3	3	11	5
Moorool 'B'	6	2	0	4	11	27	4
Box Hill 'B'	6	0	2	4	2	20	2
Ring Cy 'B'	5	0	1	4	3	30	1
Doncaster 'B'	6	0	1	5	1	13	1

UNDER 14

	P	W	D	L	F	A	P
Waverley 'B'	6	5	0	1	21	6	10
Ring Utd	6	4	1	1	23	14	9
Croydon	5	4	0	1	21	2	8
Doncaster 'A'	6	3	0	3	14	12	6
Bayswater	5	2	1	2	11	9	5
Box Hill 'B'	5	2	1	2	7	13	5
F.T.Gully	5	1	1	3	10	26	3
Boronia	5	0	2	3	9	17	2
Monbulk	5	0	0	5	2	19	0

UNDER 15

	P	W	D	L	F	A	P
Mooroolbark	5	5	0	0	22	3	10
Bayswater	5	3	1	1	17	6	7
Nuna Cy	5	3	1	1	14	8	7
Croydon	6	2	2	2	13	13	7
Clayton	5	2	2	1	15	10	6
Waverley	5	2	1	2	22	19	5
Mitcham	4	1	0	3	7	12	2
Boronia	5	0	1	5	6	28	1
Ring Cy	4	0	0	4	6	23	0
Croydon 'A'	6	3	2	1	15	6	8
Bayswater 'A'	6	3	0	3	11	9	6
Ring Cy 'A'	6	3	0	3	7	7	6
Doncaster 'A'	7	2	1	4	8	10	5
Ring Utd	6	0	0	6	2	17	0
Boronia	6	0	0	6	2	28	0

YARRA

UNDER 8

	P	W	D	L	F	A	P
Nuna Cy 'B'	6	6	0	0	21	2	12
Waverley	5	3	1	1	12	4	7
Clayton	6	2	2	2	12	8	6
Rosanna	5	2	1	2	5	12	5
Box Hill 'B'	6	1	2	3	2	16	4
Greensboro	6	0	0	6	0	10	0

UNDER 9

	P	W	D	L	F	A	P
Melbourne	7	6	1	0	31	3	13
Meadow Pk	7	6	1	0	30	3	13
Greensboro	7	3	4	0	12	3	10
Eltham	7	4	2	1	14	9	10
Rosanna	7	2	3	2	5	11	7
Moreland	7	2	2	3	9	11	6
Coburg	7	2	2	3	6	9	6
B'Meadows	7	2	0	5	5	18	4
Watsonia	7	0	1	6	0	15	1
Diamond Cr	7	0	0	7	1	32	0

UNDER 10 NTH

	P	W	D	L	F	A	P
Moreland 'A'	6	6	0	0	47	4	12
Meadow Pk	6	5	0	1	27	6	10
Juventus	6	4	1	1	17	2	9
Fawkner	6	4	1	1	21	4	9
Essendon	6	2	0	4	19	12	4
Richmond	6	1	0	5	2	30	2
Moreland 'B'	6	1	0	5	2	50	2
Keilor 'B'	6	0	0	6	1	28	0

UNDER 10 STH

	P	W	D	L	F	A	P
Waverley	7	6	1	0	28	2	13
Rosanna	6	5	1	0	29	4	11
Greensboro	6	4	0	2	15	4	8
Eltham	6	2	1	3	7	16	5
Doncaster 'B'	7	2	1	4	4	27	5
Box Hill 'b'	6	1	1	4	3	14	3
Watsonia	6	0	3	3	2	11	3
Sth Melb.	6	1	0	5	2	12	2

UNDER 11 NTH

	P	W	D	L	F	A	P
Moreland	7	5	2	0	45	7	12
Thomastown	7	5	0	2	37	6	10
B'Meadows	7	4	2	1	26	8	10
Richmond	7	4	0	3	17	7	8
Richmond	7	4	0	3	13	7	8
Debneys	7	2	2	1	10	9	6
Heidelberg	5	3	0	4	10	11	6
Kew.-Pk-R.	7	1	1	5	2	24	3
Sth. Melb 'B'	6	1	0	5	15	23	2
Post. Inst.	6	0	0	6	0	85	0

UNDER 11 STH

	P	W	D	L	F	A	P
Greensboro	6	5	1	0	20	4	11
Port Melb	5	5	0	0	42	3	10
Melbourne	6	4	0	2	17	6	8
Sth Melb 'A'	5	3	1	1	18	9	7
Rosanna	7	3	1	3	22	14	7
Waverley 'B'	6	2	1	3	9	21	5
Eltham	4	1	0	3	4	10	2
Watsonia	7	1	0	6	4	39	2
Doncaster 'B'	6	0	0	6	3	21	0

Eltham v Port Melbourne — replay.

UNDER 12 WEST

	P	W	D	L	F	A	P
Richmond	5	5	0	0	37	1	10
Moreland	5	3	1	1	16	9	7
Fawkner	5	3	0	2	18	6	6
Juventus	6	3	0	3	19	10	6
Thomastown	5	2	1	2	17	8	5
Coburg	5	2	1	2	11	8	5
Fitzroy	6	1	1	4	7	14	3
Post. Inst.	7	1	0	6	1	71	2

UNDER 12 EAST

	P	W	D	L	F	A	P
Melbourne	7	7	0	0	60	5	14
Sth Melb.	6	3	2	1	28	12	8
Watsonia	6	4	0	2	17	7	8
Greensboro	6	3	1	2	17	8	7
Rosanna	7	3	1	3	14	12	7
Cliffton Hill	6	2	1	3	12	15	5
Eltham	7	2	1	4	10	14	5
Collingwood	7	2	1	4	10	28	5
Port Melb	5	1	1	3	10	16	3
Diamond Cr	5	0	0	5	2	63	0

UNDER 13

	P	W	D	L	F	A	P
Waverley 'A'	6	6	0	0	31	0	12
Ring Cy 'A'	6	5	0	1	31	12	10
Box Hill 'A'	5	4	0	1	28	7	8
Greensboro	5	3	1	1	21	9	7
Rosanna	5	3	0	2	19	13	6
Doncaster 'A'	6	2	1	3	20	21	5
Nuna Cy 'A'	5	0	0	5	3	21	0
Kew PK. R.	6	0	0	6	5	38	0
Mitcham	5	0	0	5	1	46	0

UNDER 14 NTH

	P	W	D	L	F	A	P
Fawkner	5	4	0	1	22	4	8
Debneys 'A'*	4	2	1	0	13	3	5
Thomastown	3	2	0	1	2	1	4
B'Meadows	5	2	0	3	14	16	4
Moreland	3	1	1	1	5	5	3
Galveston	4	1	0	3	11	7	2
Essendon*	5	1	0	3	3	27	2
Essendon Cy	3	1	0	2	1	8	2

Essendon v Debneys 'A' — under protest.

UNDER 14 STH

	P	W	D	L	F	A	P
Doncaster 'A'	4	4	0	0	19	3	8
Melbourne	3	3	0	0	29	0	6
Starsport	4	2	1	1	3	11	5
Debneys 'B'*	3	2	0	0	8	1	4
Box Hill 'A'	3	2	0	1	16	4	4
Greensboro	5	2	0	3	8	23	4
Rosanna 'A'	4	1	0	3	3	12	2
St Marks.*	5	0	1	3	2	11	1
Eltham	5	0	0	5	2	24	0

Debneys 'B' v St Marks — under protest.

UNDER 15

	P	W	D	L	F	A	P
Melbourne	5	5	0	0	21	3	10
Watsonia	5	4	0	1	26	2	8
Box Hill	6	3	0	3	41	12	6
Juventus	4	3	0	1	10	3	6
Rosanna 'A'	5	3	0	2	20	7	6
Nth Carlton	4	3	0	1	20	8	6
Rosanna 'B'	5	1	1	3	16	15	3
Doncaster	5	1	1	3	1	22	3
Watsonia 'B'	5	1	0	4	4	35	2
Diamond Ck	6	0	0	6	0	52	0

UNDER 16

	P	W	D	L	F	A	P
Box Hill	3	2	1	0	10	1	5
Croydon	3	2	1	0	11	6	5
Doncaster	2	2	0	0	11	0	4
Waverley	3	2	0	1	10	3	4
F.T.Gully	2	1	0	1	0	5	2
Greensboro	3	0	2	0	1	7	2
Rosanna	2	0	0	2	4	3	0
Monbulk	2	0	0	2	3	9	0
Kew. Pk. R.	2	0	0	2	0	6	0

PENINSULA

UNDER 8

	P	W	D	L	F	A	P
Seaford	7	6	1	0	21	5	13
F.-Pines	7	5	2	0	19	2	12
Peninsula	7	4	1	2	13	7	9
Karingal	7	4	0	3	16	8	8
Brighton	7	4	0	3	19	12	8
Mornington	7	3	2	2	8	12	8
Cranbourne	7	1	2	4	11	15	4
Overport	7	1	1	5	2	14	3
Doveton	7	1	1	5	5	14	3
Berwick	7	1	0	6	4	29	2

UNDER 9 NTH

	P	W	D	L	F	A	P
Brighton	6	4	2	0	13	1	10
Clayton	5	5	0	0	27	3	10
Beaumaris 'B'	6	4	0	2	8	6	8
Doveton	6	2	2	2	7	4	6
Sand'Ham	4	1	1	2	3	10	3
Beaumaris 'A'	6	0	3	3	4	10	3
Springvale	6	0	3	3	1	16	3
Berwick	5	0	1	4	3	16	1

UNDER 9 STH

	P	W	D	L	F	A	P
Peninsula	6	5	1	0	15	2	11
Seaford	6	4	1	1	11	2	9
Karingal	6	3	2	1	13	6	8
F-Pines	6	1	4	1	3	2	6
Cranbourne	6	3	0	3	8	10	6
Rosebud	6	1	3	2	6	8	5
Overport	6	0	2	4	2	9	2
Mornington	6	0	1	5	0	19	1

UNDER 10 NTH

	P	W	D	L	F	A	P
Doveton	6	6	0	0	30	2	12
Springvale	6	4	0	2	13	9	8
Nth Dandg	5	3	1	1	14	3	7
Beaumaris	6	3	1	2	10	9	7
Brighton	6	2	1	3	8	16	5
Dandg Cy	5	2	0	3	6	12	4
Karingal 'B'	6	1	0	5	4	17	2
Caulfield	6	0	1	5	3	21	1

UNDER 10 STH

	P	W	D	L	F	A	P
Peninsula	6	6	0	0	37	1	12
Seaford	6	6	0	0	37	1	12
Mornington	6	4	0	2	16	6	8
Overport	6	3	1	2	11	13	7
Karingal 'A'	6	2	1	3	11	17	5
F-Pines	6	1	0	5	11	17	2
Cranbourne	6	1	0	5	3	31	2
Chelsea	6	0	0	6	1	41	0

UNDER 11 NTH

	P	W	D	L	F	A	P
Doveton	7	7	0	0	42	3	14
Springvale	6	5	0	1	39	7	10
Beaumaris	6	4	1	1	11	8	9
Dandy Cy	6	3	1	2	15	11	7
Brighton	6	3	0	3	13	-9	6
Caulfield	6	2	2	2	12	8	6
Berwick	6	1	0	5	4	22	2
Nth Dandy	7	1	0	6	3	24	2
Clayton	6	0	0	6	1	48	0

UNDER 11 STH

	P	W	D	L	F	A	P
Karningal	6	6	0	0	22	4	12
F-Pines	6	5	0	1	18	3	10
Overport	6	5	0	1	24	4	10
Cranbourne	6	3	1	2	12	7	7
Peninsula	7	3	1	3	13	21	7
Langwarrin	6	2	0	4	5	20	4
Rosebud	6	1	1	4	7	12	3
Seaford	7	1	0	6	4	21	2
Mornington	6	0	1	5	7	20	1

UNDER 12 NTH

	P	W	D	L	F	A	P
Doveton	6	6	0	0	27	2	12
Springvale	6	5	0	1	27	4	10
Brighton	6	4	0	2	28	8	8
Dandy Cy	6	4	0	2	40	12	8
Hampton	6	2	1	3	4	18	5
Beaumaris	6	1	1	4	4	12	3
Mordialloc	6	1	0	5	13	36	2
Sandringham	6	0	0	6	0	51	0

UNDER 12 STH

	P	W	D	L	F	A	P
Seaford	7	5	2	0	23	3	12
Overport	6	5	1	0	30	1	11
F-Pines	6	5	0	1	26	4	10
Peninsula	7	4	0	3	22	14	8
Langwarrin	6	3	1	2	25	7	7
Karingal	6	2	0	4	6	34	4
Cranbourne	6	0	2	4	2	29	2
Chelsea	6	0	1	5	3	13	1
Mornington	6	0	1	5	1	33	1

UNDER 13 NTH

	P	W	D	L	F	A	P
Seaford 'A'	6	6	0	0	25	4	12
Sth Melb.	6	6	0	0	38	8	12
Karingal	6	5	0	1	31	6	10
Clayton	7	3	2	2	20	12	8
Melbourne	7	3	2	2	23	17	8
Springvale	5	1	1	3	8	14	3
Doveton 'A'	6	1	1	4	12	23	3
Beaumaris	5	1	0	4	7	16	2
Waverley 'B'	6	0	2	4	8	25	2
Brighton	6	0	0	6	4	51	0

UNDER 13 STH

	P	W	D	L	F	A	P
Dandy Cy	5	5	0	0	21	3	10
Overport	5	4	1	0	40	1	9
F-Pines	5	4	0	1	16	7	1
Nth Dandy	5	2	2	1	18	6	6
Seaford 'B'	4	2	1	1	18	11	5
Karingal 'B'	4	1	1	2	1	13	3
Berwick	5	0	1	4	3	31	1
Doveton	5	0	0	5	4	18	0
Keysboro	4	0	0	4	4	25	0

UNDER 14 NTH

	P	W	D	L	F	A	P
Brighton	5	5	0	0	21	3	10
Nuna Cy 'A'	4	4	0	0	31	2	8
Waverley 'A'	6	3	1	2	24	15	7
Doveton	4	3	0	1	19	4	6
Caulfield	5	3	0	2	17	8	6
Peninsula 'B'	5	1	1	3	12	16	3
Springvale	4	1	1	2	4	13	3
Dandy City	6	0	1	5	6	27	2
Sales Coll.	5	0	0	5	0	36	0

UNDER 14 STH

	P	W	D	L	F	A	P
Peninsula 'A'	5	5	0	0	21	4	10
F-Pines	5	3	2	0	23	3	8
Overport	5	3	1	1	30	14	7
Rosebud	5	3	1	1	15	8	7
Seaford	6	2	1	3	22	16	5
Karingal	4	2	1	1	18	15	5
Chelsea	4	1	0	3	8	19	2
Sth Dandy	5	0	0	5	4	19	0
Cranbourne	5	0	0	5	5	48	0

UNDER 15

	P	W	D	L	F	A	P
Doveton	5	5	0	0	18	3	10
Caulfield	5	4	0	1	26	6	8
Nth Dandy	5	3	1	1	18	8	7
Brighton 'B'	5	2	1	2	15	5	5
Peninsula	3	2	1	0	9	3	5
Springvale	5	2	0	3	12	6	4
Karingal	6	1	1	4	20	20	3
Brighton 'W'	3	0	0	3	0	24	0
Beaumaris	5	0	0	5	4	47	0

UNDER 16

	P	W	D	L	F	A	P
Melbourne	3	3	0	0	15	0	6
F-Pines	4	3	0	1	23	4	6
Nunawading	2	2	0	0	13	1	4
Karingal	3	2	0	1	11	5	4
Daveton	4	2	0	2	12	7	4
Springvale	3	1	0	2	3	12	2
Overport	3	0	1	2	3	13	1
Beaumaris	3	0	1	2	3	18	1
Keysboro	3	0	0	3	0	24	0

LALOR

UNDER 8

	P	W	D	L	F	A	P
Sun Hts. 'A'	5	5	0	0	19	0	10
Green Gully	4	4	0	0	15	2	8
Albion	6	4	0	2	17	8	8
Werribee	5	3	0	2	4	5	6
Altona	5	2	0	3	5	14	2
Mossfiel 'A'	5	1	0	4	2	11	2
Melton	5	0	1	4	0	15	1
St Albans	5	0	1	4	0	17	1

UNDER 9 EAST

	P	W	D	L	F	A	P
Sun. Hts.	6	5	1	0	11	0	11
Albion	6	5	0	1	18	2	10
Werribee	6	2	2	2	7	6	6
Sunshine Cy	6	2	1	3	3	5	5
Altona	6	1	0	5	2	12	2
West Newport	6	0	2	4	2	8	2

UNDER 9 WEST

	P	W	D	L	F	A	P
Melton	6	4	1	1	16	1	9
Green Gully	6	4	1	1	17	5	9
West Utd.	6	4	1	1	18	7	9
Essendon	6	2	2	2	5	13	6
Sunbury	6	1	1	4	5	19	3
Ardeer	6	0	0	6	2	18	0

UNDER 10 EAST

	P	W	D	L	F	A	P
Green Gully	6	3	2	1	13	4	8
Altona	6	3	2	1	10	7	8
Cen. Altona	6	3	1	2	4	4	7
Keilor	6	3	1	2	3	5	7
Werribee	6	1	1	4	6	11	3
West Newport	6	1	1	4	2	7	3

UNDER 10 WEST

	P	W	D	L	F	A	P
Albion	5	4	1	0	12	2	9
St Albans	5	2	2	1	9	6	6
Melton	5	2	2	1	4	5	6
Sunshine Cy	5	1	1	3	5	9	3
Sunshine Hts.	4	0	0	4	2	10	0

UNDER 11 EAST

	P	W	D	L	F	A	P
Sun. Hts 'A'	5	5	0	0	29	1	10
Geelong	5	3	1	1	22	2	7
Altona 'A'	5	3	1	1	11	2	7
Mossfiel	5	3	0	2	11	5	6
Sunshine Cy	5	2	0	3	8	7	4
Werribee	6	1	0	5	3	36	2
Ascot	5	0	0	5	1	32	0

UNDER 11 WEST

	P	W	D	L	F	A	P
Sun. Hts. 'B'	6	4	2	0	10	2	10
Sunbury	6	4	2	0	22	5	10
Melton	6	4	1	1	4	2	9
Kensington	6	2	2	2	4	3	6
West Subs	6	1	2	3	6	4	4
Green Gully	6	1	2	3	3	6	4
Altona 'B'	6	1	1	4	4	19	3
Keilor	6	0	2	4	1	13	2

UNDER 12 EAST

	P	W	D	L	F	A	P
Green Gully	6	5	1	0	18	3	11
Footscray	5	5	0	0	17	0	10
Keilor Cy	6	5	0	1	20	3	10
Essendon	6	3	1	2	23	6	7
Keilor	7	3	0	4	13	14	6
Altona 'B'	6	1	1	4	4	15	3
Hotham	4	0	2	2	2	5	2
Melton 'A'	6	0	2	4	1	24	2
Ardeer	6	0	1	5	3	31	1

UNDER 12 WEST

	P	W	D	L	F	A	P
Sun. Cy. 'A'	6	5	1	0	12	2	11
Altona 'A'	6	5	0	1	19	4	10
Sunshine Hts	6	4	1	1	18	7	9
Melton 'B'	7	4	0	3	17	7	8
St Albans	7	4	0	3	10	4	8
Werribee	6	2	1	3	5	10	5
Albion	6	1	0	5	6	17	2
Mossfiel	6	0	2	4	7	19	2
West Utd.	6	0	1	5	2	21	1

UNDER 13 NTH

	P	W	D	L	F	A	P
Altona 'A'	5	5	0	0	38	1	10
Coburg	5	2	3	0			7
Moreland	5	2	2	1			6
Albion	5	3	0	2			6
Sun. Hts 'A'	5	2	2	1			6
Fawkner	5	2	2	1			6
Ascot	5	1	1	3			3
Keilor	5	1	1	3			3
B'Meadows	5	1	1	3			3
Essendon Cy	5	0	0	0			0

UNDER 13 STH

	P	W	D	L	F	A	P
Green Gully	5	5	0	0	25	3	10
Kensington	5	4	0	1	19	9	8
St Albans	5	3	1	1	13	2	7
Sunshine Cy	6	2	3	1	11	8	7
West Subs	5	2	2	1	22	10	6
Melton	4	2	1	1	9	5	5
Mossfiel	5	2	0	3	6	16	4
Sun Hts. 'B'	5	1	1	3	6	14	3
Sth Melb 'B'	4	0	0	4	7	24	0
Altona 'B'	6	0	0	6	3	31	0

UNDER 14

	P	W	D	L	F	A	P
St Albans	6	6	0	0	28	2	12
Sun Hts 'A'	5	4	0	1	20	2	8
Mossfiel	5	2	0	1	13	7	8
West Subs.	5	2	1	2	27	8	5
Keilor	6	2	1	3	9	14	5
Altona 'A'	4	2	0	2	10	5	4
Ardeer	6	2	0	4	13	17	4
Green Gully	5	2	0	3	6	12	4
Werribee	5	0	1	4	5	27	1
Sunbury	5	0	1	4	2	39	1

UNDER 15

	P	W	D	L	F	A	P
Keilor	4	4	0	0	26	1	8
Sunshine Hts	4	4	0	0	15	2	8
Coburg 'A'	5	3	1	1	20	11	7
Mossfiel	5	2	1	2	12	8	5
George X	5	2	1	2	13	17	5
Albion	4	2	0	2	9	6	4
Altona	5	1	1	3	10	13	3
Dallas	5	1	0	4	4	21	2
Coburg 'B'	5	0	0	5	0	30	0

UNDER 16

	P	W	D	L	F	A	P
Coburg	3	3	0	0	10	1	6
Altona	3	2	1	0	8	3	5
Essendon	4	2	1	1	11	8	5
Albion	3	1	2	0	5	3	4
Moreland	3	1	1	1	7	4	3
St Albans	3	1	1	1	4	6	3
Fawkner	4	1	0	3	9	11	2
Galveston	3	1	0	2	3	6	2
Ascot	3	1	0	2	7	15	2
B'Meadows	3	0	0	3	5	12	0

NSW

Illawarra district junior ladders as of May 30:

U 9 1ST

	P	W	D	L	F	A	P
SWWU	9	9	0	0	28	2	18
Oak Flats	9	7	1	1	22	6	15
Balgownie	9	5	1	3	12	4	11
Woonona	9	5	0	4	14	12	10
Helensburgh	9	3	3	3	9	10	9
Figtree	9	2	2	5	10	16	6
Thirroul	9	2	2	5	12	18	6
Unanderra	9	2	2	5	9	19	6
Tarrawanna	9	0	5	4	5	15	5
Bellambi	9	1	2	6	5	24	4

U 10 1ST

	P	W	D	L	F	A	P
Bellambi	9	8	0	1	35	7	16
Oak Flats	9	7	1	1	26	12	15
SWWU	9	7	0	2	30	7	14
Figtree	9	5	0	4	21	17	10
Bulli	8	5	0	3	19	10	10
Koonawarra	8	2	2	4	16	16	6
Unanderra	9	2	2	5	7	23	6
Balgownie	9	1	2	6	10	27	4
Olympic	9	2	1	6	12	30	5
Dapto	9	0	2	7	6	30	2

U 11 1ST

	P	W	D	L	F	A	P
Dapto	9	7	1	1	36	4	15
Balgownie	9	6	3	0	29	5	15
Corrimal	9	7	0	2	36	16	14
SWWU	9	5	2	2	27	18	12
Woowona	9	3	2	4	18	13	8
Unanderra	9	3	2	4	18	16	8
Oak Flats	9	2	4	3	16	20	8
Figtree	9	2	1	6	17	26	5
Fernhill	9	2	1	6	12	26	5
Olympic	9	0	0	9	3	68	0

U 12 1ST

	P	W	D	L	F	A	P
Balgownie	9	8	1	0	26	6	17
Unanderra	9	6	2	1	48	8	14
SWWU	9	6	1	2	37	11	13
Dapto	9	5	2	2	36	12	12
Bellambi	9	6	0	3	21	20	12
Helensburgh	9	4	0	5	18	26	8
Berkeley	9	2	0	7	17	34	4
Bulli	9	2	0	7	14	33	4
Figtree	9	2	0	7	10	47	4
Olympic	0	0	0	8	6	36	0

U 13 1ST

	P	W	D	L	F	A	P
Figtree	9	7		1	30	11	15
Woonona	9	6	2	1	25	10	14
Bellambi	9	6	1	2	26	13	13
Balgownie	9	5	1	3	25	14	11
SWWU	9	5	1	3	16	15	11
Koonawarra	8	3	2	3	15	23	8
Berkeley	9	3	1	5	17	22	7
Helensburgh	8	2	2	4	9	17	6
Thirroul	9	0	2	7	7	27	2
Dapto	9	0	1	8	9	27	1

U 14 1ST

	P	W	D	L	F	A	P
Berkeley	9	9	0	0	65	7	18
Bellambi	9	7	0	2	34	19	14
Dapto	9	6	0	3	39	3	12
Woonona	9	6	0	3	22	7	12
Balgownie	9	4	0	5	13	15	8
Thirroul	9	3	2	4	21	27	8
Bulli	9	4	0	5	12	25	8
Figtree	9	2	1	6	20	28	5
SWWU	9	2	1	6	11	44	5
Tarrawanna	9	0	0	9	4	56	0

U 15 1ST

	P	W	D	L	F	A	P
SWWU	6	4	2	0	17	9	10
Dapto	6	4	1	1	17	7	9
Woonona	6	3	1	2	14	9	7
Figtree	6	2	2	2	11	15	6
Balgownie	6	2	2	2	13	9	6
Thirroul	5	2	1	2	13	12	5
Warilla W	5	1	1	3	9	11	3
Helensburgh	6	0	0	6	4	26	0

U 16 1ST

	P	W	D	L	F	A	P
Bulli	9	7	2	0	45	5	16
Balgownie	9	7	2	0	32	11	16
SWWU	9	6	0	3	33	14	12
Bellambi	9	6	0	3	23	31	12
Corrimal	9	4	2	3	11	9	10
Coniston	9	1	4	4	18	23	6
Oak Flats	9	3	0	6	18	41	6
Woonona	9	2	1	6	11	21	5
Port Kembla	9	2	0	7	13	31	4
Berkeley	9	1	1	7	8	26	3

U 9 2ND

	P	W	D	L	F	A	P
Bulli	8	8	0	0	32	4	16
Dapto	9	7	1	1	28	4	15
Warilla W	9	6	2	2	23	6	14
Olympic	9	4	2	3	17	11	10
Berkeley	9	4	2	3	10	13	10
Corrimal	9	4	1	4	19	7	9
Coniston	9	2	2	5	13	16	6
Koonawarra	8	1	1	6	5	27	3
Albion Pk	9	0	3	6	4	22	3
Figtree	9	0	2	7	2	43	2

U 10 2ND

	P	W	D	L	F	A	P
Russell Vale	9	8	0	1	35	6	16
Woonona	9	6	2	1	21	14	14
Thirroul	9	6	2	1	19	11	14
Fernhill	9	6	1	1	31	11	13
SWWU	9	3	4	2	13	11	10
Bellambi	9	4	1	4	10	12	9
Helensburgh	9	3	1	5	16	19	7
Tarrawanna	9	2	1	6	13	21	5
Figtree	9	1	0	8	3	25	2
Dapto	9	0	0	9	2	37	0

U 11 2ND

	P	W	D	L	F	A	P
Russell Vale	9	8	0	1	40	11	16
Bellambi	9	6	0	3	26	16	12
Berkeley	9	5	2	2	24	16	12
Dapto	9	6	0	3	14	10	12
Koonawarra	8	3	2	3	14	12	8
Coniston	9	3	2	4	11	15	8
SWWU	9	2	2	5	10	22	6
Bulli	8	2	2	4	9	19	6
Balgownie	9	0	4	5	11	22	4
Tarrawanna	9	1	2	5	7	23	4

U 12 2ND

	P	W	D	L	F	A	P
SWWU	9	7	1	1	31	6	15
Koonawarra	9	7	1	1	21	7	15
Coniston	9	7	0	2	35	6	14
Balgownie	9	4	3	2	15	11	11
Dapto	9	4	2	3	13	22	10
Tarrawanna	9	4	1	4	11	24	9
Oak Flats	9	3	1	5	7	24	7
Unanderra	9	3	0	6	10	24	6
Woonona	9	1	1	7	10	29	3

U 13 2ND

	P	W	D	L	F	A	P
SWWU	9	9	0	0	62	4	18
Balgownie	9	7	0	2	36	13	14
Coniston	9	6	1	2	43	7	13
Oak Flats	9	5	2	2	31	7	62
Warilla W	9	5	1	3	24	20	11
Bulli	9	5	0	4	35	21	10
Unanderra	9	2	1	6	20	25	5
Figtree	9	2	1	6	6	47	5
Woonona	9	1	0	8	5	61	2
Dapto	9	0	0	9	5	62	0

U 14 2ND

	P	W	D	L	F	A	P
Coniston	9	8	0	1	58	9	16
Port Kembla	9	7	1	1	63	9	15
Warilla W	8	6	1	1	45	6	13
Helensburgh	8	5	1	2	24	17	11
Koonawarra	8	4	1	3	20	27	9
Oak Flats	9	4	0	5	28	21	8
Balgownie	8	2	2	4	17	31	6
Unanderra	9	2	1	6	18	39	5
Olympic	9	1	1	7	15	57	3
Dapto	9	0	0	9	6	78	0

U 15 2ND

	P	W	D	L	F	A	P
Port Kembla	6	5	0	1	17	6	10
Bulli	6	4	1	1	20	6	9
Koonawarra	5	3	1	1	20	8	7
Oak Flats	6	3	1	2	21	21	7
Fernhill	5	2	1	2	12	8	5
Berkeley	6	2	1	3	15	15	5
Albion Pk.	6	1	1	4	12	14	3
Balgownie	6	0	0	6	4	43	0

U 16 2ND

	P	W	D	L	F	A	P
E. PT	9	8	1	0	36	7	17
Figtree	9	7	0	2	33	11	14
Koonawarra	8	6	0	2	39	13	12
Balgownie	9	6	0	3	31	14	12
Warilla W	9	5	0	4	17	17	10
Olympic	8	4	0	4	19	12	8
Tarrawanna	9	3	1	5	14	24	7
Coniston	9	2	0	7	6	50	4
SWWU	9	2	0	7	9	56	4

U 9 3RD

	P	W	D	L	F	A	P
Oak Flats	9	9	0	0	29	2	18
Russell Vale	9	8	0	1	64	3	16
SWWU	9	6	0	3	19	6	12
Balgownie	9	5	0	4	17	16	10

Continued page 13.

"COACH YOURSELF FOOTBALL"

FOOTBALL COACH YOURSELF

Allen Wade — an official publication of the Football Association.

Used and recommended by Mr Ron Smith Director of Coaching, Victorian Soccer Federation.

We often hear the expression "practice makes perfect". But how many of us have almost worked ourself to death in practice when perfection has seemed to be further away than ever?

Practice will only bring about improvement if it is of the right kind and supplemented by understanding. More than ever before, success in football demands thinking players and all round players who have mastered the games full complement of skills. The ideas which this book presents to trainers, coaches and young players are those which have been developed by the top coaches in England over the years. We know that they will stand you in good stead whatever your involvement in the game. The author, Allen Wade, is the director of Coaching of the Football Association, England.

collins book depot Shop 213 highpoint west

Shopping Centre, Rosamond Road, Maribyrnong. Phone 317 9497.

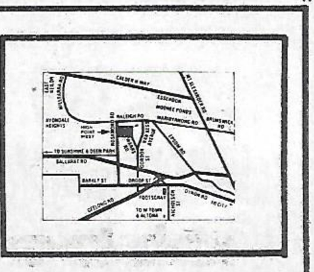

Manager Andrew Hingeley.

Metro votes

CHELSEA v NORTH CARLTON
3. Gambrelis (NC)
2. Grizes (NC)
1. Irvine (C).
MORELAND v SPRINGVALE
3. Bedford (M)
2. Frost (S)
1. Borca (M)
ALTONA v WESTERN SUBURBS
3. Pocock (A)
2. Lord (A)
1. Dagles (WS)
RICHMOND v BRIGHTON
3. Bachhofer (R)
2. Schuniacner (R)
1. Eadie (B)
ELTHAM v RINGWOOD UTD
3. Kirkwood (E)
2. Jonston (R)
1. Rahojcic (E)
BOX HILL v CROYDON
3. Brown (BH)
2. Beradini (BH)
1. Telford (C)
DANDENONG v NEWPORT
3. Parker (D)
2. Hughes (D)
1. Sowula (N)
COBURG v PRAHRAN CITY
3. Graham (P)
2. Bolton (C)
1. Frampton (C)
WAVERLEY v ST. ALBANS
3. Harris (W)
2. Watters (St.A)
1. Sanders (W).
DONCASTER ROVERS v MOORABBIN
3. Hamils (M)
2. Podlewski (D)
1. Skinner (D)
HEIDELBERG v DOVETON
3. Summers (H)
2. Riess (D)
1. Bradshaw (D)
BAYSWATER v FERNTREE GULLY
3. Gerrish (B)
2. Clark (FTG)
1. Davis (B)
KEILOR CITY v MELBOURNE
3. Dobbing (M)
2. Anschober (KC)
1. Szabo (M)
ALBION ROVERS v GREEN GULLY
3. Collins (GG)
2. Closs (AR)
1. Maikousis (AR).
UNI OF MELB. v BROADMEADOWS
3. Sacco (B)
2. Gafa (B)
1. DeGura (B)
PORT MELBOURNE v PARK RANGERS
3. Svingos (Port)
2. Clemie (PR)
1. Lambropoulos (Port)
CLAYTON v CAULFIELD CITY
3. Gallagher (C)
2. Visic (Caul)
1. Hume (Caul)

They're the best

FIRST DIVISION
12 Culina (Lions)
11 Collins (GGA)
8 Straubinger (Keil), Szabo (Melb), Buchanan (Frank).
SECOND DIVISION
11 Bedford (More)
10 Jackson (Bays)
9 Saximidis (PP), Parker (Dande).
THIRD DIVISION
12 Svingos (PM)
10 Clemie (PR)
9 Anselma (Donc), Ryff, Haupt (Chelsea)
FOURTH DIVISION
15 Anderson (Roseb)
10 Paget (Corio)
9 Roesseter (Mon)
8 Gallagher (Clay), Tribuzzio (Ess.).

TOP SCORERS

FIRST DIVISION
9. Banagan (GGA)
8. Hamill (Alt)
7. Taylor (BH)
6. Humble (Way), Beradini (BH), Kuzmanov (Lions).
SECOND DIVISION
6 Seretis (PP).
5. Bitsounis (PP), Wolczewcki (N'port), Parker (Dandy).
4. Smith (Dov), Kolonowicz (Nport), Holcombe (Dand), Bachhofer (Rich), Sheddon (Bright), Avendt (Bright).
THIRD DIVISION
13 Hagigmanouil (PM)
11 Owen (Moor).
8. Caesar (Yall), Keuken (Ringw).
7. Citerella (Prah).
FOURTH DIVISION
12 Boggan (Sandy).
9 Gafa (Broad), Palmer (Sandy)
7 Visic (Caulf).

Four up into State League

From page one

The plan which was put before the delegates and endorsed for recommendation at the VSF half-yearly meeting on June 24, was sensible and practical.

It was decided to allow the four NSL clubs to run a reserve side in the First Division, of the Metro League, and to promote not one, but four clubs from the First Division at the end of the current season, to make room for their inclusion.

These reserve sides would not be eligible for promotion, but would be subject to relegation from the First, Second and Third Divisions, but not from the Fourth.

They will be allowed a vote, but their delegates cannot sit on the Metropolitan management committee or the board of management.

This state of affairs is to apply for five years.

In the event that the national league ceases to exist, the clubs would return to Victoria in the State League the following season, making a 16-team League, with the bottom five to be relegated at the end of the season, and one First Division club to be promoted.

Then the four reserve teams would drop out of the First Division and the competition would revert to its old 12 - team - per - League composition.

This scheme, which is similar to the New South Wales solution, is fair and workmanlike, and the delegates are to be congratulated for their common sense in adopting the proposals.

The last time there was a major upheaval in local soccer, was when the Federation was formed, and as John Barclay was at pains to point out, that issue was settled in Court, and it nearly beggared the Federation with court costs of $60,000.

There is no doubt that the State League will go along with the scheme, and that it will be endorsed by the general meeting, and I think no-one can accuse me of hyperbole when I say that Victorian Soccer history was made at the Tivoli Club on Thursday night.

Bleskany, Little, sent off

Match of the week

MELBOURNE 1 (Waaldyk), ALTONA CITY 2 (Hamill, Little).

MELBOURNE: Odri, C., Koterides G., Hull D., Szabo J., Walldyk A., Dobbing R., Fowler S., Kelly C., Manson M., Rooney S., Bleskany S., Liarakos G.

ALTONA: Masseni D., Ackers J., Lord D., Cooper D., Murray K., Sepanik J., Pocock R., Hamill A., Monteith W., Little N., Hunt J., Seenan A., Lambrou S.

In the Melbourne team, interest centred around the return of CHARLIE ODRI, their veteran goalkeeper, who replaced GRAHAM MORGAN recovering from flu. Altona, for their part, still had 16-year-old DENIS MASSENI in goal, as HANS VAN DER POEL is sidelined with a broken finger.

The game opened quietly enough and neither goalkeeper was troubled for 10 minutes, and then JOE SZABO hit a powerful shot over the bar following a STEVE BLESKANY free kick.

BOB POCOCK and TONY HAMILL continued well on the right flank, but their efforts came to nothing, and Melbourne came away for STEWART FOWLER to test DENNIS MASSENI with a hard low cross which the boy held confidently.

CHARLIE ODRI wasn't troubled in the Melbourne goal until a high back pass had him stretching.

At this stage Altona were enjoying more of the ball than Melbourne, thanks mainly to strong clearing by JIM ACKERS and KEITH MURRAY, but their forwards frittered away the chances.

When Melbourne did get to the Altona box, CHARLIE KELLY caused a flutter or two as his hard shot was deflected and went just over the bar.

At the 32nd minute mark, a good corner from the left saw DAVID COOPER leaping to head the ball, but ODRI had it covered and saved well.

Altona were not to be denied, however, and four minutes later they won a corner which TONY HAMILL took.

The kick looked to be a bad one, and it bounced at least twice as it came along the byeline, but to everyone's amazement, and Melbourne's horror, the ball trickled into the corner of the net for a goal!

Melbourne plainly sagged at this setback and Altona came more into the game. ODRI held well a shot from JOHN HUNT, and then NAT LITTLE outsped his back and flashed a low ball across the goal mouth, but there were no takers.

Melbourne's only reply was a shot on the turn by MIKE MANSON which MASSENI took well.

At half-time JOHN HUNT had to be carried off with an ankle injury.

The second half started with STAN LAMBROU on for HUNT in the Altona side, and LIARAKOS replacing ROONEY for Melbourne.

GEORGE KOTARIDES had gone up front to make room for LIARAKOS, and with five minutes of the second half gone, he had a golden opportunity to put Melbourne level.

A bad back pass put MASSENI under great pressure and the ball eluded him. KOTARIDES raced into an open goal but slammed the ball high over the bar, and Altona breathed again.

The action switched back to the other end where BOB POCOCK dribbled past three players and saw the ball run away from him past the post.

Altona were on the way up now, and NAT LITTLE scored a good goal at the 55 minute mark, through his persistent bustling.

He actually lost the ball in the box, but got it back when the ball rebounded from a Melbourne defender and he hit the ball well past ODRI's left hand into the bottom corner.

The League leaders were well on top and coach JOE WILSON replaced BOB POCOCK with ALBY SEENAN.

I thought POCOCK was Altona's best player in the first half.

For Melbourne, DAVID HULL made a good run, but his final pass just eluded BLESKANY.

At the 70 minute mark, Melbourne unexpectedly stunned the Altona choir into silence with a well-taken goal.

BLESKANY tore down the right wing, eluded DAVID LORD and crossed a beautiful ball on to the head of AUDI WALLDYK, who gave MASSENI no chance.

Four minutes later the hapless KOTARIDES was left clear when the Altona defence pulled up, but this time he blazed wide with only MASSENI to beat.

Then LITTLE and BLESKANY were sent off for fighting, with only four minutes left.

Right on the whistle, the Altona defence got into a muddle and the ball soared high towards an open goal, but LORD coolly nodded it behind and Altona City were able to run out worthy winners.

I think the most remarkable feature of a very dull game was the undeniable fact that Melbourne had more scoring chances than Altona.

Chelsea comes back!

Third Division

This Division continues to be the punter's nightmare, with all four top clubs losing, coincidentally by the same score, 3-1, and the amazingly inconsistent Chelsea taking the honours with a good 3-1 win at Ringwood.

It was a great comeback after losing 6-0 at home to North Carlton the previous week.

North Carlton continued their good recovery with a 3-1 win over the leaders Port Melbourne, but Moorabbin's tale of woe continues with their fifth successive loss.

Prahran's win over Yallourn was as easy as the score suggests, with their first coming only 20 seconds after the kick off, from DONOVAN DE CERSS.

STAN BENNETT scored the second and SERGIO CITERELLA the third, before PAUL HOWES put through his own goal.

The half time score of 3-1 did not alter in the second half.

Best for Prahran was JIM GRAHAM, and CHARLIE CASSAR shone for Yallourn.

At Ringwood, the home side scored first through CASEY and Chelsea got back on terms through JIM LOGAN five minutes before half-time.

In the second half, JIM LOGAN scored again after 15 minutes and five minutes later STEVE TAYLOR made it an unassailable 3-1.

Best for Chelsea were JOHN IRVINE, JIM LOGAN and LINO CELAN, newly signed from Brighton, Ringwood's best were GIBSON, CASEY and PONGHO.

Park Rangers were disapointed with their 2-2 draw and to add to their frustration, DENNIS RUECROFT was sent off.

'Twiggy' HALL scored their first after 25 minutes, but in a defensive mix-up MARCUS CLARKE headed through his own goal to level the score.

Doncaster went ahead in the second half, but BILLY ASHTON salvaged a point a quarter of an hour from the end.

Rangers are hoping to play CHRIS MICHAELSONOPOLOUS from N. Carlton and ZIGGY OLSZEWSKI from Sunshine shortly to strengthen their promotion bid.

FORECASTS: Yallourn v COBURG, ELTHAM v Prahran, CHELSEA v Bell Park, Port Melbourne v Ringwood (draw), Doncaster v N. CARLTON, Moorabbin v Park Rangers (draw).

The Metro Scene with LES SHORROCK

ALTONA MOVES FURTHER AHEAD

FIRST DIVISION

The unexpected defeat of Green Gully by Waverley City — an unhappy start for new coach Ian Petherick — has allowed Altona to open up a three point lead at the top of this Division. Meanwhile Lions continue their steady advance up the table, and now lie fifth.

Waverley took the lead at Green Gully after five minutes, through **Ian Humble**, and **Mick Banagan** later equalised for Gully.

In the second half, Green Gully pressed hard for a winner, but it was Waverley who broke the deadlock with another goal from Humble.

Box Hill had a reasonably comfortable win at St. Albans, scoring first through **Serge Beradine** and then **Stewart McQueen.**

With virtually the last kick of the game **Fernandez** scored for St Albans.

All the goals came in the second half and for Box Hill, **Beradini, Mick Benton** and **Greg McCaskie** played well, whilst **George Waters** was St. Albans best.

Albion Rovers drew yet again, the fourth time in seven matches in fact, and the game highlighted their glaring need for a striker,

Albion opened the scoring when **Gordon Bentley** rolled a free-kick to **Alan Lenders** who chipped over the wall into the net, and they were well in command, but **Lenders, Billy Rae** and **Kevin Whichelow** all missed good opportunities,

Straight after the resumption, Western Suburbs were awarded a penalty which **Papadopolous** converted, and the same player scored again when the Albion defence pulled up for offside and allowed him to burn through unchecked.

Albion frantically tried to salvage a point, and with four minutes left **Whichelow** hit the bar.

With only two minutes remaining, **Billy Rae** got the vital equaliser, then **David Cross** missed a sitter, and right on time **Alan Lenders** dribbled right through the defence, left the goal-keeper sprawling on the ground, chipped the ball back and **Jimmy Johnstone** hooked it over the bar from an empty goalmouth.

It was a heartening point for Western Suburbs, who have been through a horror stretch this month.

Albion's best were **Billy Rae, Albert Harrison** and **David Closs.**

Papadopoulous played well for Wests and **Kambaritou** was the best man on the ground.

Frankston kept up its challenge by beating Croydon 3 - 0 in a one-sided encounter.

Bob Adams got their first after only five minutes, when he got up to head home a **Pryde** cross.

In the second half **Bill Buchanan** was brought down in the box and **David High** converted the penalty.

With 15 minutes left, **Ernie Merrick** and **Ian Shanks** combined well for **Shanks** to shoot home the winner.

Lions were in command throughout in their game against Keilor City.

Goals came from **Branko Culina** (17 minutes), **Nick Kuzmanov** - a wonderful solo effort - (25 minutes), and **Sivko Babic** (36 minutes) in the first half.

In the second half **Alex Straubinger** headed home from a corner for Keilor City, but **Branko Culina** (67th minute) scored again and **John Gardiner** hit the post.

This week the major game will be the clash between Box Hill and Green Gully, a chance for Green Gully to get their revenge for their Cumberland Cup final defeat,

FORECASTS:
Box Hill v. Green Gully (draw);
Keilor City v. FRANKSTON;
Albion R. v. Melbourne (draw
CROYDON v. St. Albans;
Altona C v LIONS;
WAVERLEY v. Western Suburbs

Moreland player breaks leg

SECOND DIVISION

Newport came back strongly after thier 4 - 0 shock defeat although they didn't find BAYSWATER easy. In fact Bayswater did the bulk of the attacking in the first half.

Rather against the run of the play, **Tony Wolczewcki** opened Newport's account after 10 minutes, and 15 minutes later Bayswater equalised when **Alan "The Wizard" Jackson** scored after a free-kick.

Ten minutes from the end Bayswater's goalkeeper **Ziggy Mnich** was unable to hold a hard shot and **Tony Wolczewcki** hit home the rebound.

Best for Newport were **Mike Olinowski, Richard Sobczyk** and **Tony Wolczewcki,** Bayswater's best was **Les Davis.**

In the other top match **Moreland** went down to joint leaders **Keilor** in unfortunate circumstances.

First captain coach **John Bedford** was carried off with a serious thigh injury, and then, in the second half, consistent **Robbie Duncanson** broke his leg, and after a long delay was taken by ambulance to the Alfred Hospital.

Keilor took the lead after 10 minutes through **Stojanovic,** who hit home a cracking volley from 35 yards out.

Moreland fought back spiritedly, and equalised with a Ray Evans leader.

Substitutes **Herb Pilson** and **Sam Galloway** played their part manfully, but 8 minutes from time a long cross from **Stojanovic** eluded Moreland's keeper and dropped into the net.

Springvale served notice that it will be a threat with a good 3-1 win over Heidelberg, all their goals coming in the first half from Bob Brickley, Dave Christians and Jackie Gollan.

It could have been 4 - 0 but Heidelberg pulled one back when Jim O'Hanlan (the bonnet is fine, Jim) scored from a penalty.

Springvale's best were 17-year-old **Stewart Adam** and Jackie Gellan, whilst **Dixie Deans, Paul Watson** and **Don Clark** shone for Heidelberg.

Brighton lost at home yet again and their position is beginning to look grim.

Johnny Wotherspoon opened the scoring for Dandenong, but **Achie Shedden** equalised with a free-kick.

In the 2nd half Brighton went ahead through **Peter Avendt,** but couldn't hold out Dandenong, and first **Dave Parker** and then **Jim McLellan** scored to seal the game.

Brighton had signed **Dave Gorrie** from Juventus during the week in an effort to stave off relegation.

This week Newport have a hord game at Princes Park, whilst Keilor travel to Heidelberg. At the bottom of the table, companions in distress, Brighton and Bayswater meet.

FORCASTS:
DANDENONG v. Richmond:
BAYSWATER v Brighton;
Princes Park v. Newport (draw)
MORELAND v. Ferntree Gully
Heidelberg v. KEILOR
Doveton v. SPRINGVALE;

Sandy gives chase

Fourth Division

Broadmeadows stayed on top by beating Clayton, goals coming from TONY SCICLUA (2) and LANE NIKOLOUSKI, whilst SAM JORDAN got his usual for Clayton.

Ballarat pushed Rosebud down to fifth by winning 2-0 and free-scoring Sandringham continued their drive to the top with a crushing 6-1 win over Melbourne University.

Sandy's goals came from GERRY BOGGAN (2), GLEN PALMER (2) and TONY ANTONIOU (2).

THIS WEEK the top four are all away from home, but all should win.

FORECASTS: ROSEBUD v Monash Uni, Uni of Melb v BALLARAT, Clayton v SANDRINGHAM, South Yarra v BROADMEADOWS, Corio v CAULFIELD C, Mornington v ESSENDON.

Greek Cup to Heraclis

ATHENS. — Heraclis of Salonica won the Greek Cup when they beat Olympiakos of Piraeus on post-match penalties in the final.

The score was 2-2 after 90 minutes and the teams were 4-4 after extra-time.

Scorers: Heraclis - Hatzipanayis (two), Kousoulakis, Geesios.

Olympiakos - Siokas, Vierra, Karavitis, Glezos.

Attendance: 30.000. — AAP-Reuter.

LES SHORROCK'S
ST KILDA SPORTS STORE
129 GREY ST, ST KILDA. PHONE 94 5559
INTRODUCES SENSATIONAL
LE COQ SPORTIF
Full track suits from only $28.50. Separates $14.25.
Choose your tops from any of these colors: Red, green, gold, sky, white, lemon, and match it with trousers in navy, black, royal blue.
JUNIOR TRACK SUITS AVAILABLE
NIKE — TRAINING TRACK SHOES
UMBRO — SOCCER SHIRTS
CLUB DISCOUNT OF COURSE

Clubs please note: Les Shorrock's new phone no. is 527 2808

ALEXANDER BEATS HELLAS, BILLY VOJTEK SENT OFF

Dockerty Cup details

ALEXANDER 2 (Gillian, Cole) HELLAS 1 (Ollerton)

ALEXANDER: Blasby, V Bannon, Bozikas, Nelson, Stogiannou, Gibson, Donaldson, P Bannon, Webster, Gillan, Cole. Subs: Rakovalis, Nicolaides, Brand, Thompson.

HELLAS: Kennedy, Pye, Xanthopoulos, Walker, Batticciotto, Andrews, Kalafatidis, Mackay, Cummings, Ollerton, Armstrong. Subs: Hagegmanouil, Daperis, Tsigaris.

Fitzroy Alexander is the king of the Greeks.

It proved that point at soccer headquarters, Olympic Park, on Monday afternoon by beating its main opponent South Melbourne Hellas, 2-1.

And Fitzroy came from behind after Peter Ollerton had given Hellas the lead midway through the first half!

Alexander's comfortable win proved that its goal scoring spree against Sunshine a day earlier had been no fluke.

Alexander equalised after big Gary Cole got out on his own and passed to Gillan, whose shot spun out of John Kennedy's hands.

The winner came in the 71st minute when Cole, Alexander's best player, took advantage of a bad clearance by the Hellas defenders.

Jimmy Armstrong turned in his usual consistent game for Hellas.

BOX HILL 3 (Taylor 2, Corke) MAKEDONIA 0.

BOX HILL: Pearce, Benton, Adams, Macleod, Badley, Brown, Corke, McCaskie, Beradini, Bramble, Taylor. Subs: Teer, Tatsiokas, Jacovelli.

MAKEDONIA: Laumets, Pirzas, Presilski, Campbell, McCracken, Trajkovski, McIntyre, Fox, Jones, Daniels, Beech. Subs: Petrovski, Stojanovski, Green.

Box Hill proved it is one of the most powerful clubs outside the State League when it trounced Preston Makedonia 3-0 at Olympic Park.

It was Makedonia's second pathetic performance in as many days and the club is in the horrors.

Box Hill's big win proved that the differnece between most State League sides and Division One clubs is not as extreme as most people would imagine.

Box Hill opened its scoring at the four-minute mark through Paul Corke, and from that point it was a one-horse race.

Serge Beradini was the best player afield, being the key figure in all of Box Hill's attacking moves.

He was well supported by Ray Taylor, who scored two goals from a Beradini pass at the 55th minute, and another 10 minutes later.

POLONIA 1 (Jaworski) JUVENTUS 0.

POLONIA: Lipwin, S Klain, Jaworski, Marmur, Klimacki, Dziedzic, Lerch, Nierobisz, Esposito, Herman, van Leeuwen. Subs: Czapnik.

JUVENTUS: Harby, Sabadini, Della Rocca, Baravelli, Tarquino, C Lucchesi, Sannipoli, Sabidussi, Vojtek, Marshall, J Lucchesi. Subs: Pfisterer.

Beware State League sides. Polonia — Maribyrnong is on the comeback trail and cannot be taken lightly any more.

You don't believe it? Then ask Footscray JUST and Juventus what they think about the Polonia side.

Polonia beat each by a goal over the long weekend, with Juventus the latest fatality in the Dockerty Cup.

Star Juventus striker Billy Vojtek was ordered from the field during the second half after a confrontation with the referee.

Vojtek, who came onto the ground late in the game in his club's match against Slavia last Saturday, was far from happy with the decision.

Both JUST and Juventus had possession of the ball as regularly as Polonia did, but the failed to convert their opportunities.

Polonia is not the side that will win either the Dockerty Cup nor the State League competition, but whoever downs it will have a big chance.

Juventus was up to its old tricks again, failing to produce the ability to put balls away.

ESSENDON LIONS 2 (Grujicic, Culina) ALTONA 0.

ESSENDON: Petersen, Bilaver, Kulyk, Gunn, G Train, Gardiner, Chudiak, Grujicic, Culina, Kuzmanov, Babic. Subs: Kenicevic.

ALTONA: Masseneni, Ackers, Lord, Gramsberger, Murray, Cooper, Pocock, Hamill, Seenan, Szczpaniak, Monteith. Subs: Karbanenko, Lambrou, McNeill.

Essendon Lions played supremely confident soccer to whitewash a determined but struggling Altona at Maribyrnong.

Altona had no answer to the more purposeful and systematic Essendon, which really turned it on.

Essendon completely outclassed Altona, which was well undermanned.

Lions' goals came from Grujicic and brilliant youngster Branko Culina made no mistake from a penalty shot.

FOOTSCRAY JUST 2 (Ristovski, Palinkas) HAKOAH 0.

FOOTSCRAY: Boland, Parrott, Kriaris, Kondarios, Kazi, Ilioski, Micic, Picioane, Palinkas, Buljevic, Ristovski.

HAKOAH: O'Hara, Hammond, Jordanou, Baker, Durand, Dosen, Gadsby, Donato, Fraser, Blair, Roberts. Subs: Lukic, Nechvoglod, Henderson.

Glamor side Footscray JUST quickly erased its blotted copybook by scoring an impressive 2-0 Dockerty Cup win over Hakoah at Middle Park.

The star-studded Yugoslav combination was disgraced when beaten by lowly Polonia a day earlier, and the defeat must have had a bitter taste judging by the way the side played against Hakoah.

The interval saw the score at 0-0 and it seemed that Hakoah might have been able to starve out the hungry Yugoslavs.

However this was not to be, and JUST came out like a team possessed and scored goals through Ristovski and Palinkas.

Hakoah's Bruce Roberts was the unluckiest shooter of the day as goalkeeper Boland managed to finger one over the bar and another missed the net by inches.

Star striker Branko Buljevic missed a goal from a penalty shot after team mate Alan Parrott had been brought down by Bill Jordanou.

SUNSHINE 2 (McRobert 2) SLAVIA 1 (Moore)

SUNSHINE: Johnson, Lewis, Kokoska, Mussell, Howe, McCarthy, Petrov, Bernard, Cumming, Pocock, McRobert.

SLAVIA: J Pinakos, Train, Tansey, Owens, Thompson, Symington, Patton, Ripley, Gilder, Moore, McFarlane.

Sunshine City proved that Sunday's 4-1 shock loss to Fitzroy Alexander was not the start of a downfall when it played some top-class soccer to beat Slavia 2-1 in their Dockerty Cup clash at Middle Park.

Star of Sunshine's comfortable win was striker Jim McRoberts, who scored both the side's goals.

At the 44th minute John Bernard squared the ball to Chris Petrov who hit the bar, with McRobert making amends on the rebound.

But Slavia was not to be denied. Steve Moore equalised with a header 12 minutes into the second half.

Sunshine sealed the game in the 68th minute when McRobert made a good run down the left side, beat two players, and sent in an accurate shot.

The only other excitement in the match came three minutes from the end when Peter Lewis, who had been a good player, was sent off for fouling Moore.

Sunshine was the more impressive side in a hard and tough encounter.

MOOROOLBARK 2 (Ontong, Pongho) RINGWOOD 0

MOOROOLBARK: Ivanoff, O'Toole, Vaughan, Plunkett, Williamson, Pongho, Ontong, Thom, French, Rigby, Tront. Subs: Sinclair, Shuttleworth, Deusker.

RINGWOOD: van Egmond, Adams, Plumb, Garthwaite, Holding O'Callaghan, Smith, Williamson, Luyten, Kent, Lynn. Subs: Van Duppen, Bray, Bonfadini.

Mooroolbark beat Ringwood Wilhelmina 2-0 after it had been completely outplayed in the first half of their Dockerty Cup match at Jubilee Park on Monday.

Mooroolbark had played reasonably good soccer against Hellas on the Sunday, and went right on with the job against Ringwood, in the second half.

Paul Ontong and Alan Pongho were the heroes in the winners' camp as they guided long accurate shots into the net.

Mooroolbark was pleased with the performances of goalkeeper Lou Ivanoff and Scottish import Jim Tront, who both did well.

Ringwood could easily have had the game sewn up by half time but was a little unfortunate not to be given a couple of penalties.

CROYDON 2 (Telford, Wylie) MELBOURNE 2 (Manson, Allsop own goal). Croydon won on penalties after extra time.

CROYDON: Edwardes, Kupinic, Allsop, Ireland, Owen, Howarth, Kelly, Mihaly, Wyness, Telford, Wylie.

MELBOURNE: Morgan, Vonja, Hull, Szabo, Kotaridis, Kelly Fowler, Mason, Visic, Liarakos, Szantho. Subs: Rooney, Riley.

Metropolitan first division clubs Croydon and Melbourne played the most exciting Dockerty Cup match on Monday, with Croydon finally winning on penalties after extra time.

Croydon equalised through Wylie with only two minutes to play, and then was the more accurate of the two teams when it came to a decision by penalites.

Billy Vojtek

Gary Cole

Axe is out

From page one

Juventus also has support from an Italian social club.

However, Juventus president Mr. Mirabella, says his culb will not enter a national league unless it is guaranteed of being able to play also in the Victorian State League.

The Victorian Metropolitan League favors a plan of having national league clubs field their "B" teams in the First Division rather than the State League.

These "B" teams would not be able to win promotion from the First Division, but would be relegated if they finished at the foot of the table.

However, if the national league failed, the Victorian Clubs involved would be permitted to return directly to the State League, which would be increased temporarily to 16 teams.

If the national league comprises 12 clubs, its members are likely to be: St. George, Marconi, Hakoah, APIA, South Melbourne, Hellas, Fitzroy Alexander, Footscray J.U.S.T., Juventus Adelaide, Hellas Adelaide, Brisbane City, Brisbane Lions and one more Melbourne Club.

However, you probably won't know the teams by those names.

Sir Arthur said last week he would like to see national league clubs discarding their ethnic names.

JUNIOR TABLES

From page 11.

	P	W	D	L	F	A	P
Fernhill	9	5	0	4	15	13	10
Figtree	9	5	0	4	11	17	10
Woonona	9	3	1	5	9	16	7
Dapto	9	1	2	6	5	30	4
Thirroul	9	0	1	8	0	24	1
Unanderra	9	0	0	9	0	42	0

U 10 3RD

	P	W	D	L	F	A	P
Corrimal	9	7	2	0	57	3	16
Warilla W	9	6	3	0	46	4	15
Balgownie	9	5	2	2	29	6	12
Koonawarra	8	5	2	1	25	6	12
Albion Park	9	5	2	1	27	7	12
Unanderra	9	4	1	4	13	21	9
Berkeley	9	2	0	7	8	31	4
Figtree	9	2	0	7	2	45	4
Thirroul	9	2	0	7	3	46	4
Dapto	0	0	0	9	0	41	0

U 11 3RD

	P	W	D	L	F	A	P
Warilla W	9	8	1	0	54	5	17
Helensburgh	8	7	0	1	27	5	14
Unanderra	9	6	1	2	39	14	13
Dapto	9	6	0	3	24	15	12
Figtree	9	6	0	3	16	11	12
Albion Park	9	4	0	5	14	14	8
Kiama	9	2	1	6	6	25	5
SWWU	9	2	0	7	10	35	4
Oak Flats	9	1	0	8	6	40	2
Koonawarra	8	0	1	7	3	35	2

U 12 3RD

	P	W	D	L	F	A	P
Corrimal	9	9	0	0	45	3	18
Balgownie	9	7	0	2	26	14	14
Berkeley	9	7	0	2	17	5	14
Unanderra	9	5	1	3	9	12	11
Coniston	9	5	0	4	14	20	10
SWWU	9	3	1	5	7	13	7
Albion Park	8	3	0	5	9	11	6
Dapto	9	2	1	6	6	35	5
Koonawarra	8	1	1	6	5	25	3

U 13 3RD

	P	W	D	L	F	A	P
Oak Flats	6	5	1	0	20	7	11
Balgownie	6	5	0	1	19	5	10
Albion Park	6	4	1	1	26	8	9
Tarrawanna	6	3	1	2	14	13	7
Berkeley	6	3	0	3	22	14	6
Fernhill	6	2	1	3	14	13	5
SWWU	6	0	0	6	2	29	0
Kiama	6	0	0	6	4	32	0

U 14 3RD

	P	W	D	L	F	A	P
E.PT	9	9	0	0	41	2	18
Corrimal A	9	7	1	1	54	7	15
Woonona	9	7	0	2	31	18	14
Russell Vale	9	5	2	2	33	26	12
Albion Park	9	5	1	3	24	23	11
Berkeley	9	3	1	5	28	27	7
SWWU	9	3	1	5	18	27	7
Figtree	6	2	0	4	6	37	4
Corrimal B	9	1	0	8	6	74	2

U 10/11

	P	W	D	L	F	A	P
Bulli	9	6	3	0	31	5	15
Kiama	9	6	2	1	32	7	14
Figtree	9	6	2	1	22	9	14
SWWU	9	5	1	3	26	10	11
Corrimal	9	5	1	3	22	4	11
Balgownie	9	3	2	4	12	10	8
Olympic	9	3	2	4	25	10	8
Coniston	9	3	0	6	9	17	6
Albion Park	9	1	1	7	8	43	3
Warilla W	9	0	0	9	1	73	0

U 11/12

	P	W	D	L	F	A	P
E.PT	6	6	0	0	52	0	12
Thirroul	6	4	1	1	43	8	9
Warilla W	6	4	1	1	39	11	9
Kiama A	6	3	1	2	11	22	7
Unanderra	6	2	1	3	10	42	5
Kiama B	6	2	0	4	3	48	4
Dapto	6	1	0	5	2	29	2

U 9 4TH

	P	W	D	L	F	A	P
Kiama	6	5	1	0	20	0	11
Dapto	6	5	0	1	10	3	10
Balgownie	6	3	1	2	6	8	7
Russell Vale	6	3	0	3	0	25	6

U 8 Grading

	P	W	D	L	F	A	P
Dapto	9	8	1	0	35	3	17
Balgownie	9	8	0	1	33	3	16
Bellambi	8	8	0	0	20	0	16
Bulli	9	7	2	0	22	6	16
Unanderra	9	7	1	1	45	4	15
Figtree	9	7	1	1	2	20	9 14
Woonona	9	5	1	3	17	6	11
Albion Park	9	5	1	3	20	11	11
SWWU	9	3	4	2	4	3	10
Berkeley	9	4	1	4	16	13	9
Coledale	9	3	2	4	13	16	8
Olympic	9	4	1	5	12	15	8
Koonawarra	8	3	2	3	6	13	8
Warilla W	9	3	2	4	13	17	8
Oak Flats	9	3	1	5	7	18	7
Thirroul	9	2	1	6	9	13	5
Coniston	9	2	0	7	2	29	4
Kiama	9	2	0	7	3	53	4
Corrimal	9	1	1	7	1	18	3
Fernhill	9	1	1	7	2	29	3
Helensburgh	9	1	1	7	5	26	3

U 8 BSEC

	P	W	D	L	F	A	P
Balgonie A	9	8	1	0	26	2	17
Figtree A	9	7	1	1	41	2	15
Dapto A	9	6	1	2	17	4	13
Unanderra	9	5	2	2	7	5	12
Albion Park	9	4	2	3	8	5	10
Woonona	9	4	2	3	13	4	10
Dapto B	9	4	1	4	9	11	9
Figtree B	9	3	2	4	9	13	8
SWWU	9	1	4	4	0	24	6
Warilla W	9	1	2	6	0	29	4
Balgownie B	9	1	2	6	0	31	4

RELIABLE UPHOLSTERY

QUALITY LOUNGE-SUITE MADE TO ORDER REPAIR & RE-COVER

PROPRIETOR: J. ZIKOS
PHONE 89 3726

422 STATION ST.,
BOX HILL STH. 3128

TOM BAILEY OF **A.T. INTERIORS** ROBERT BAILEY

459 Riversdale Rd, East Hawthorn
100 yds City side Camberwell Junction
Phone 82 7772 A.H. 874 8949

Where Quality is the Goal

present

Carpets by Victoria Carpet Mills

Horizon

Captivation

Inspiration

☆ THIS WEEK'S SPECIAL

SELL-OUT!

ALL CARPET ENDS MUST GO — FROM $10.00 PER YARD

NO REASONABLE OFFER REFUSED

VINYLS BY Mannington

VINYLEASE — MILLIONAIR — LUSTRECON

ALSO ALL YOUR DRAPES & BLIND REQUIREMENTS

Airlite

ALUMINIUM WINDOWS (Vic.)

WE MAKE ALUMINIUM WINDOWS — DOORS FOR NEW OR ESTABLISHED HOMES.

ANYWHERE IN MELBOURNE. CONTACT JIM KRIARIS, J.U.S.T. & VICTORIAN DEFENDER WITH NO OBLIGATION FREE QUOTES.

14 Tottenham Pde, West Footscray

Tel. 314 3289 — A.H. 49 3276

ATTENTION!

The Most Wanted Men In The Western Suburbs

FOR ALL YOUR REAL ESTATE NEEDS RING US NOW

DON PULI & SON "THE AGENTS YOU CAN TRUST"

64 ALFRIEDA ST, ST ALBANS — 396 2565
52 ANDERSON ST, YARRAVILLE — 689 4258

FOR PROPERTIES ALL OVER THE WEST

Maybe he'll play, but then again..

Ulysses Kokkinos (pictured) has been found but his playing future is in doubt.

Kokkinos, who has been missing since May 20, was a spectator at the South Melbourne Hellas v. Mooroolbark game at Middle Park last Sunday.

Kokkinos said he had been holidaying in Brisbane, had got engaged and planned to marry in Melbourne next month.

He added: "I don't know what I will be doing.

"I might play again or I might not, but I will be having talks with Mr Mirabella (Juventus president) later in the week."

Kokkinos' new club Juventus, will play his former side Hellas, at Olympic Park next Sunday.

REMEMBER TEKTAS?

Remember Memet Tektas, the talented Turk who played some fine games for Ringwood Wilhelmina back in 1970?

Tektas (pictured) is still playing strongly, although he's 34.

He's now a regular goalscorer with District League side Gladstone Park, which he also coaches together with **Muhamer Adatepe**, a brilliant defender who arrived recently from Turkish First Division club Sakarya Spor.

Tektas is captain of Gladstone Park and has scored about 15 goals in seven games.

It is his second year with the club and the way he's going he'll still be starring when he's 54.

PREOKRETU U FORMI J.U.S.T.—a

ZIKA NIKOLIC

Navala je JUST-ova Ahilova peta, iako je kreata zvučnim imenima kao što su: Branko Buljević, Frank Micić, Mendo Ristovski, Joe Palinkaš i najnovije otkriće Josip Picioane. Posmatrač se hvata za glavu kad vidi kakve su ove „zvezde" šeprtlje pred golom.

Svaka čast Poloniji, jer je pošteno zaradila oba boda. Njeni pucači se nisu stideli da šutiraju sa 30 metara od gola, dok JUST-ovi nisu smeli ni sa pet.

JUST-ov moral je poljuljala utakmica sa Hellasom. Kad jedanput kola podju nizbrdo teško se zaustave kasnije.

Skoro na isti način, sa jednim zalutalim golom, izgubila je i JUST-ova rezerva. I ovde je navala JUST-ova slava strana.

MAKEDONIJA daleko bolje igra nego što to pokazuje njen položaj na tabeli. Nedostatak iskustva ne mogu uvek da nadoknade odu ševljenje i borbenost.

U drugom kolu juniorskih kupova JUST-ovi omladinci su osvetlali obraz dobrom igrom i zasluženim pobedama.

Ispod 12 godina J.U.S.T. je bio gost Latrobe Valley-a, gde je pobedio prvaka Pegasusa sa 1:0. Jedini gol je postigao Dragan Milenković, dok su najbolji igrači bili Tomislav Karić, Dragan Milenković, Stojče Dimovski, Argo Retsep i Jorgo Gagić.

JUST-ov tim ispod 16 godina pobedio je do sad nepobedjenog Box Hill-a sa 1:0. Strelac: Vukas Zečević. Najbolji igrači: Dušan Marković, Vukas Zečević, Albert Amici, Traj če Jovanovski i Duško Atanasovski.

AMATERSKA TAKMICENJA

Inter/Williamstown je pobedio sa 2:0 Yarraville, svog najopasnijeg protivnika u zapadnoj grupi. „Beli" su igrali mnogo bolje u drugom poluvremenu. Prvi gol je bio krasan. Lopta je nabačena sa korner linije. Andy Dović se izvio iznad svih i glavom neodbranjivo pogodio mrežu. Drugi gol je postigao Dragiša Pantić posto je pred riblovao celu protivničku odbranu. Sastav Intera: Mić Karafili 7, J. Dović 7, R. Stefanović 7, M. Milosavljević 7, J. Serovski 9, F. Drožđek 8, S. Hrehorešin 7, D. Pantić 8, M. Ivanović 7 (G. Denić od 75. min.), S. Bartol 8, A. Dović 8. Rezerve: Yarraville—Inter 3:1.

Pascoe Vale/Pelister-Postal Institute 1:0. Pelister je zaslužio da pobedi sa većim rezultatom, ali navalni igrači nisu imali sreću pred golom. Strelac Tome Nedelkovski. Sastav Pelistera: Vasko Džanovski 8, Tome Nakovski 8, Vasko Tilovski 7, Ilia Tonovski 7, Todor Bašovski 8, Trajče Braovski 8, Tome Apostovski 6, Jani Tilovski 8, Coti Džanovski 8, Mirko džanovski 8, Tome Nedelkovski 8.

Wiltona/Vojvodina — Sunbury 1:2. Oštra igra nije odgovarala Vojvodinim igračima. Jedini gol je postigao Pavle Oravec iz penala u 60. minutu.

INDUSTRISKA LIGA

Zato što su bili suviše sigurni u sebe igrači Pegazusa su pretrpeli najveći poraz za dve godine. **Kartro** je pregazio naše dečke sa 4:1 (1:0), što je ipak bila dobra škola i pouka za buduće utakmice. Strijelac je opet bio Stjepan Fuš. Sastav Pegazusa: M. Franjić 5, Mori 7, Harris 7, Stanilović 6, Jakovljević 6, Ovčar 6, Pavlović 5, F. Franjić 6, Fuš 7, Rajher 5. Borovnjak 6.

Protivnik je postigao 3 gola za 5 minuta na početku drugog poluvremena.

Raspoloženi **TARAX** je pregazio **Bosch**, koji je zadnji na tabeli, sa 6:3 (3:3). Tarax je igrao bez glavnih aduta. Vero Mladenović je odleteo da vidi finalne utakmice Kupa evropskih nacija u Jugoslaviji, Stanković se nije probudio na vreme, dok je Brkić povredjen. Strelci: Mihoček 2, Subotin 2, Božić i Adamović po jedan. Sastav Tarax-a: Kazi 7, Kolarić 6, Spasojević 6, Ranković 6, G. Kostromin, V. Kostromin, Subotin, Mihoček 7, Adamović 7, Božić 5, Čavar 5, Jakovinčić 6.

IZVEŠTAJ IZ GEELONG-A

Norlane/J. A. S. K. je savladao **BRINTUS** sa 2:1 (2:0). Oba gola je postigao Savo Stojanovski u 15. i 44. minutu. Sastav JASK-a: Sobivski, Plasivski, Vasilievski Karagoski, Stojanovski, Radonjić, Nesterovski, Stojanovski, Danic, Nedelski, Marković.

FER IGRA U ADELAIDI

Pred 4000 gledalaca na „Beogradovom" igralištu u Woodville-u, „Beograd" i Croatia su tri puta podelili bodove. Prvo su juniori igrali 0:0, zatim rezerve 3:3 (strelci za Beograd: Teleki, Blagojević i Jurković) a prvi timovi 1:1.

Pored brojnih zastavica i plakata publika je bila na sportskoj visini, dok je igra bila ravnopravna.

Atmosfera je bila svečana, iako jedno vreme napeta, jer su navijači bili uglavnom Jugovići, ali je na kraju preovladalo sportsko raspoloženje.

U prvom poluvremenu jedinu priliku je imao Beograd, kada se Alder u 43. minutu ušeprtljao pred praznim golom. Iskupio se u 57. minutu kada je u naletu sa 8 metara idealan Čavantov centar-šut sproveo u mrežu. Croatia je izjednačila u 66. minutu preko opasnog **Harrow**, koga je za trenutak ispustio iz vida Sale.

Zadnjih 15 minuta „Beograd" je bio agresivniji, ali je izvrsni vratar Banović uspešno čuvao Croatijinu mrežu.

Zoran Maričić je bio najbolji u timu Beograda. Onemogućio je Jordana, a svojim uspešnim izletima stvarao je paniku pred golom Croatije.

Sastav Beograda: Neubauer, Maričić, Sale, Wickstein, Matić, Harwood (Scutteri od 85. minuta), Cavauto, Komleitner, Santidis, Alder, Janković (Teleki 78. m).

Sastav Croatije: Banović, Williams, S. Ivanov, Holland, Z. Ivanov (Clark od 72. m.), Baxter, Jordan (Bilić od 60 m.), Lesan, Marwi, Harrow, Thomson.

SVE JE SPREMNO ZA FINALE KUPA NACIJA

Saveznom kapitenu Jugoslavije Anti Mladiniću je laknulo kada se prošlog utornika zajedno sa Draganom Džajićem skinuo sa aviona i Josip Katalinski.

Pripreme teku u najboljem redu, još treba da stignu Brane Oblak i Danilo Popivoda. Reprezentacija je bez njih odigrala dve lake trening utakmice protiv **Dorćola** i **Radničkog** iz Beograda. Reprezentativci su dali Dorćolu 12 golova, a Radničkom 10, dok nisu primili ni jedan. Ivica Surjak je od toga dao polovinu. Protivnike su pojačali Svilar, Šljivo i Vabec. Zbog povrede izbrisan je sa spiska Džemal Hadžiabdić. Sledeći sastav je počeo obe utakmice: O. Petrović, Buljan, Mužinić, Jerković, Katalinski, Peru Žungul, Aćimović, Surjak, Vladić, Džajić.

Sve okolnosti idu na ruku Jugoslovenima. Oni koji veruju u vradžbine kažu da su do sad Jugosloveni i Nemci naizmenično dobijali utakmice. Jedanput Nemci, drugi put Jugosloveni, tako sve nazad do rata. Sad je red na Jugoslovene?!

U nedelju je završeno prvenstvo druge lige. **Zagreb** i **Napredak** od iduće godine igraju u prvoj ligi, dok iz druge lige ispadaju **Karlovac**, **Bačka**, **Vrbas**, **Igman**, **Sutjeska**, **Rabotnički**, **Pelister** i **Titograd.**

Preostala 4 kola prve lige odigraće se posle završetka takmičenja za Kup evropskih nacija.

First loss for Postal

Postal Institute had its first loss of the season in Central Division of the Victorian District League when it went down 0-1 in a well-refereed match last Sunday.

Pascoe Vale's winning goal was scored by **Tom Nedelovski** in the 60th minute, and its best players were **Theo Bassios, John Talovski** and **Bill Dzanovski.**

Postal's best men were **Geralis, Robotis** and **Ionnidis.**

Stojadinovic nets five for Siemens

There were some surprising results in round eight of the Victorian Industrial League and plenty of accurate shooting, with five players scoring hat-tricks, top scorer being Zivadin Stojadinovic of Siemens 'A' who netted five.

The stage was set in the clash of the giants at Elwood — an international class ref in the middle, a senior State League ref on one flag and a prospective State League ref on the other. How times have changed.

The score of 4-1 in Standards favour was the biggest margin by which McColl has been beaten in more than three years.

McColl had a few injury problems but carried the fight to Standard in the early period of each half but Standard held them and then took over to win comfortably.

In the other major first division game Cartro made it seven wins in a row. After a fairly even first half Cartro scored three in five minutes to rock the strong Pegasus defence. Pegasus came back but could only score a consolation goal through a penalty.

A niggling match saw Kodak drop another home point to Repco Richmond and Bowater Scott won its first game 6-1 against a depleted Ericsson which had a player sent off to add to its misery.

The match between Tarax and Bosch resulted in plenty of goals. Bosch opened the scoring with a goal in 30 seconds and went into a 2-0 lead before Tarax pulled one back. Another goal each saw the score 3-3 at the interval but Tarax took over in the second half to run out a 6-3 winner.

Division 2 is developing into a one horse race with Ford Falcons five points clear but it's wide open as to who will accompany them into division 1.

T.A.A., after its 4-0 win over L.E.T.S., has the best record in the whole of the league having dropped only 1 point this season and boosting the incredible goal average of 15:5.

Division 4 East shows little change from last week with McColl Dynamo 'B' thrashing local rival Linatex 5-1, leading 2-0 at the interval.

Fibre Containers also turned in an impressive display against Fibremakers scoring three in each half and never letting the opposition settle down.

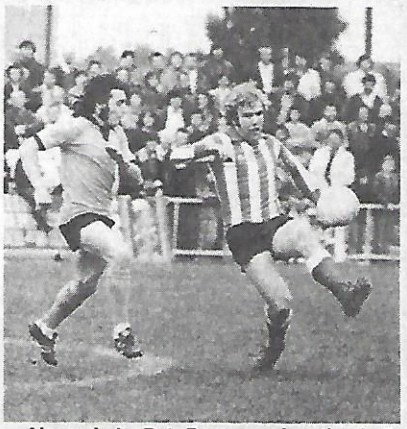

Alexander's Pat Bannon wins the ball ahead of Sunshine's Ian McCarthy in the big

OUT FOR LIFE

The Australian Soccer Federation has informed FIFA that **K. Karakotas**, formerly of the Moil Soccer Club in the Northern Territory, has

Real Estate

PHONE: 42 2846 A.H.: 81 8596

BLUE SKY
REAL ESTATE
AUCTIONEERS — VALUE ARRANGED
and PROPERTY MANAGEMENT
TRAVEL AGENCY

GEORGE STRATIS
Manager

93 SWAN STREET.
RICHMOND. VIC. 3121

MT WAVERLEY D. F. B. V. 7 rooms, spotless condition, land 65 x 160. **$46,000.**

KEW D. F. S. B. comprising of 6 rooms, good condition, land 46 x 110 app. **$39,800.**

THORNBURY D.F. W.B., 5 rooms, in good condition, land 50 x 110 app. **Dep. $3,400.**

FOOTSCRAY S. F. W. B. 5 rooms, good order, land 22 x 125 app. Pay dep. move in. **Dep. $2,500.**

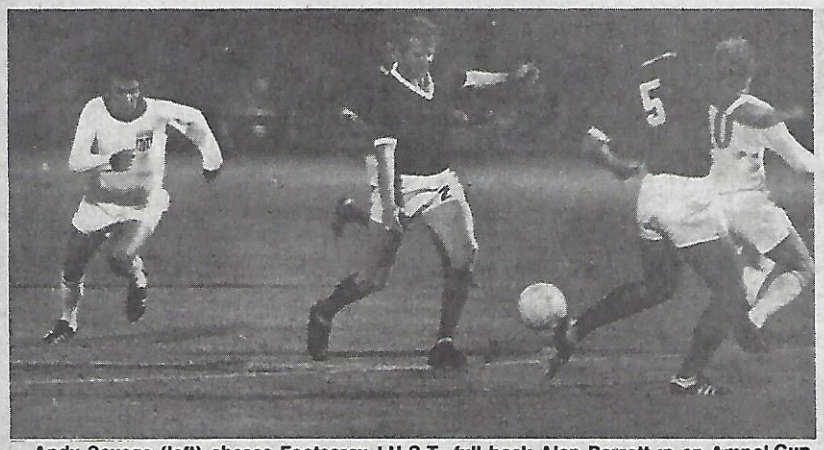

Andy Savage (left) chases Footscray J.U.S.T. full back Alan Parrott in an Ampol Cup game. Savage has joined Frankston City.

FRANKSTON GETS HELLAS PLAYER

Frankston City has its sights set on winning this year's First Division championship, so the club has recruited big names to its line up.

The latest addition to these is Andy Savage, the former South Melbourne Hellas player.

PETER SWEENEY looks at the Victorian Metropolitan, Provisional and District Leagues.

Hellas declined lucrative offers from Preston Makedonia and Essendon Lions and released Savage to Frankston for between $2000 and $3000.

Savage, 25, who was with Hellas for about three seasons, is a good friend of Frankston coach **John Pryde**, and even before he signed on he was a regular visitor to the club.

Savage came to Hellas from Scotland, and has a reputation as an extremely clever ball player.

Earlier this year Frankston bought two former top State League players.

Goalkeeper **Terry Hawke** of Mooroolbark and centre back **Sandy Irvine** of Juventus have both settled well into Frankston's style of play.

It appears that Frankston and brilliant forward **Billy Buchanan** have settled their differences . . . despite the fact that numerous State League clubs are still chasing him.

Buchanan had earlier wanted to leave Frankston, but the club was not prepared to accept any sum offered.

Juventus interviewed Buchanan late last week but it was believed he would sign with Hakoah.

Marjan Lopatic, a Victorian player two years ago, is now playing with Frankston's reserve team, but there is a good reason.

Lopatic lives at Melton and can't attend training.

Lowly placed Western Suburbs is interested in getting Lopatic, and he is interested in shifting to a club near his home.

Ajax fine up $300

The Victorian Soccer Federation Appeals Board last week altered the punishment imposed on First Division club Green Gully Ajax by the Metropolitan League tribunal.

Ajax was originally fined $300 and banned from using its home ground at St. Albans for four weeks after the club's match against Frankston on May 15 was abandoned at half time because of fighting.

The Appeals Board increased the fine to $600, but erased the decision that the club couldn't play at home.

Box Hill burning

First division side Box Hill is having one of its best seasons on record.

The side has been beaten in only two games.

The club has two prolific goalscorers in **Ray Taylor** and **Serge Beradini**, and they are giving opposing teams tons of trouble.

Goalkeeper **Mick Pearce** is having a steady year and the club is pleased with the performances of junior player Greegor McCaskie.

Fitness has been the key asset as the side is playing supreme soccer in the second half of its matches.

Epifano to Fawkner

Provisional League side Fawkner has been strengthened by the signing of former George Cross and Juventus star Dario Epifano.

The club has had a change of power. **Claide Korlevac** has been replaced as coach by **Mario Spana**, who formerly coached Essendon Lions.

Fawkner and Korlevac, an ex-George Cross player, could not agree on terms after the side had suffered three successive losses.

Fawkner needs a few junior coaches and anyone who can assist is asked to contact junior secretary **John De Francesco** on 359 2227.

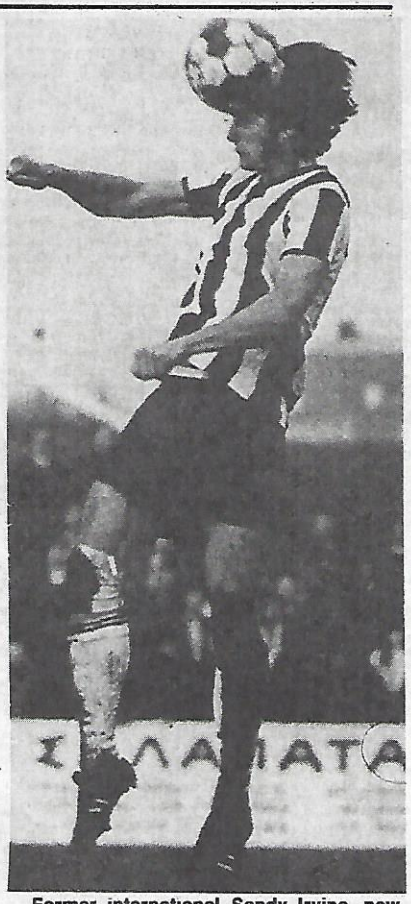

Former international Sandy Irvine, now with Frankston, in action with his former club, Juventus.

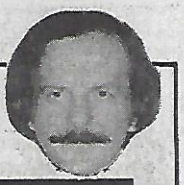

PETER GEORGIOU of the 'Hellenic Herald'

Η ΘΕΣΣΑΛΟΝΙΚΗ ΠΗΡΕ ΤΟ ΝΤΑΜΠΑ

"Οποιφν Ἕλληνα φίλαθλο νὰ δῆτε στὴν Αὐστραλία μὲ φουσκωμένο ἀπὸ ὑπερηφάνεια στῆθος, δὲν χρειάζεται νὰ ρωτήσετε ἀπὸ ποῦ εἶναι. Θὰ πρέπει νὰ καταλάβετε ὅτι εἶναι Θεσσαλονικιὸς ποὺ ἔχει φέρει στὴν μνήμη του τὴν εἰκόνα τοῦ Λευκοῦ Πύργου μὲ δύο κύπελλα στὶς πολεμίστρες. Τὸ κύπελλο τοῦ πρωταθλητῆ καὶ τὸ κύπελλο τοῦ κυπελλούχου Ἑλλάδος.

Τὸ 1976 εἶναι μία «ἔξτρα - σπέσιαλ» χρονιὰ γιὰ τοὺς φιλάθλους τῆς Θεσσαλονίκης. Εἶναι ἡ χρονιὰ ποὺ εἶπαν «ναί μποροῦμε νὰ βγοῦμε πρωταθητὲς καὶ κυπελλοῦχοι ἀκόμη ἂν μᾶς ἀφήσουν»! Εἶναι ἡ χρονιὰ ποὺ αὐτὸς ὁ μεγάλος ΠΑΟΚ, ὕστερα ἀπὸ 30 χρόνια ἔσπασε τὸ κατεστημένο παίρνοντας τὸ πρῶτο στὴν ἱστορία του πρωτάθλημα.

Ἡ Θεσσαλονίκη τὴν περασμένη ἑβδομάδα πανηγύριζε ἀκόμη τὴν κατάκτηση τοῦ πρωταθλήματος ὅταν ὁ «ἀγέραστος» Ἡρακλῆς μπῆκε καὶ αὐτὸς στὸν χορὸ μὲ τὸ κύπελλο στὸ χέρι.

Ὕστερα ἀπὸ δραματικὲς ἐξελίξεις μὲ πιθανότητες ἐπαναληπτικῶν ἀγώνων κ.λ.π ὁ Ἡρακλῆς κατέβηκε στὸ Καραϊσκάκη, στὴ φωλιὰ τοῦ Ὀλυμπιακοῦ καὶ ὕστερα ἀπὸ ἕναν συγκλονιστικὸ ἀγῶνα (19 γκὸλ μὲ τὰ πέναλτυ) πῆρε τὸ κύπελλο Ἑλλάδος καὶ τὸ ἔφερε στὴν Θεσσαλονίκη.

Ὁπωσδήποτε συγκλονιστικὴ ἡ ἀλλαγὴ στὸ ποδόσφαιρο τῆς πατρίδος. Ὁ ΠΑΟΚ καὶ ὁ Ἡρακλῆς ἀνοίγουν νέους ὁρίζοντες στὴν Ἐθνικὴ Κατηγορία ὅπου οἱ ὁμάδες μποροῦν νὰ παίξουν μὲ ἴσους ὅρους. Ἡ ἀπόφαση νὰ μὴ γίνη ἐπαναληπτικὸς ἀγῶνας δείχνει ὅτι ἔφθασε τὸ τέλος τῆς μεροληψίας στὸ ἑλληνικὸ ποδόσφαιρο καὶ μόνο ἔτσι μπορεῖ νὰ πάη μπροστά.

Ἡ Θεσσαλονίκη πῆρε τὸ «ντάμπλ» παλληκαρίσια, δίκαια καὶ γι' αὐτὸ δὲν ἀμφιβάλει κανένας φίλαθλος.

Δὲν μποροῦμε ὅμως νὰ μὴ παρατηρήσουμε ἕνα ἀκόμα ὄνομα. Εἶναι στενὰ συνδεδεμένο μὲ τὴν ποδοσφαιρικὴ Θεσσαλονίκη. Τὸν ἄνθρωπο ποὺ κατὰ τὴν γνώμη μου ἔκανε τὴν Θεσσαλονίκη Εὐρωπαϊκὴ Ποδοσφαιρικὴ δύναμη. Εἶναι ὁ "Αγγλος τεχνικὸς Λὲς Σάννον. Μ' αὐτὸν κατέκτησε τὸ κύπελλο ὁ Ἡρακλῆς καὶ αὐτὸς δημιούργησε τὴν «σοῦπερ - ὁμάδα» τοῦ πρωταθλητῆ ΠΑΟΚ. Ἡ προσφορά του στὸ ποδόσφαιρο τῆς Θεσσαλονίκης καὶ γενικὰ τῆς Ἑλλάδος εἶναι ἀνεκτίμητη.

ΠΑΟΚ, ΗΡΑΚΛΗ, ΛΕΣ ΣΑΝΝΟΝ συγχαρητήρια γιὰ τὸ «ντάμπλ».

Π. Γεωργίου

Mark a hit with Wests

Western Suburbs has bought former Fitzroy Alexander player Mark Karapatsos.

Karapatsos was one of four Alexander players who were on the transfer list.

He made his debut with the First Division club a fortnight ago and was one of the best players on the ground.

Club officials are expecting big things from him for the remainder of the season, and they hope he will lift them up the ladder.

Western Suburbs will not appeal against the 10-year sentences imposed on **Peter Papaconstantinou** and **Jim Epaminondas**, as a result of the club's abandoned match against Frankston on May 22.

Papaconstantinou and Epaminondas were charged with striking referee **Sam Zoumas**.

Another Western Suburbs player **Lou Iossifidis** has returned to the side after serving two weeks over incidents in the Frankston game.

Western Suburbs expects to have a new player from Greece in its line-up soon.

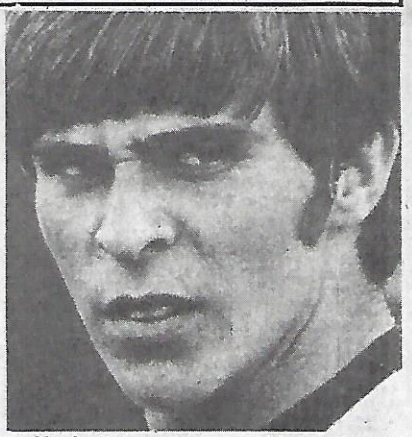

Mark Karapatsos — Alexander to Western Suburbs.

"TAKE NOTICE"
Creator & Fashion Designer in Finest Leather
M. BIKICKI CLOTHING
71A Gamon St, Yarraville, Vic.
Tel. 689 4535.
- Latest leather gear for ladies & gents.
- Your design or ours.
- Buy direct at wholesale price.
We specialize in motorbike outfits.
- Also first class tailor, best materials available.

CONTINENTAL DISTILLERS (VIC) PTY. LIMITED
114-122 DAWSON ST. BRUNSWICK
PHONE 387 1666
DISTILLERS AND IMPORTERS

WESTLAND TOYOTA WERRIBEE

CNR SYNOTT & WERRIBEE ST, WERRIBEE **PHONE 741 3344 LMCT 114**

To see what we can do for you!

ON YOUR NEW CAR PHONE US NOW

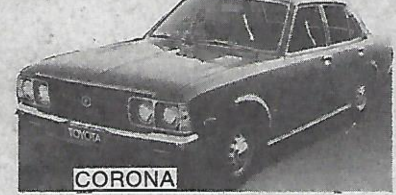

CORONA

TOYOTA COROLLA SE (4 DOOR)

WESTLAND TOYOTA NATIONAL SCOREBOARD

VIC.

MELBOURNE

JUVENTUS 1 (Lucchesi) drew with PRAHRAN SLAVIA 1 (Train).

FITZROY UNITED 4 (Gibson 2, Gillan 2) d SUNSHINE CITY (1 Piotrowski).

GEORGE CROSS 1 (Wagstaff) d PRESTON 0.

STH MELBOURNE HELLAS 1 (MacKay) d MOOROOLBARK UTD 0.

POLONIA 1 (Lerch) d FOOTSCRAY J.U.S.T. 0.

ROTHMANS STATE LEAGUE

	W	D	L	F	A	P
Hellas	6	1	1	17	11	13
Sunshine	6	0	2	19	11	12
JUST	5	1	2	15	6	11
Alexander	3	4	1	10	5	10
Mooroolbark	3	3	2	10	9	9
Hakoah	2	4	2	8	9	8
Ringwood	2	3	3	12	16	7
Slavia	2	2	4	6	5	6
Polonia	2	2	4	8	12	6
Juventus	1	3	4	4	9	5
Geo Cross	2	1	5	6	16	5
Makedonia	1	2	5	6	12	4

NEXT GAMES

Saturday: Polonia v Mooroolbark Utd (Maribyrnong).

Sunday: Footscray JUST v Sunshine City (Footscray Road). Preston v Prahran Slavia (Preston). Hakoah St Kilda v George Cross (Middle Park). Fitzroy Utd v Ringwood City (Fitzroy Cricket Oval). Juventus v Sth Melbourne Hellas (Olympic Park).

Div 1: St Albans 1, Box Hill 2: Western Subs 2, Albion Rovers 2: Melbourne 1, Altona City 2: Croydon City 0, Frankston C 3: Lions 4, Keilor 1: Ajax 1, Waverley 2.

Div II: Doveton 2, Richmond 1: Springvale 3, Heidelberg 1: Ferntree Gully 2, Princes Park 1: Newport 2, Bayswater United 1: Brighton 2, Dandenong 3: Keilor 2, Moreland 1.

Div III: Moorabbin 1, Coburg 3: Park Rangers 2, Doncaster Rovers 2: Ringwood United 1, Chelsea 3: Bell Park 3, Eltham 1: Prahran 3, Yallourn 1: Nth Carlton 3, Port Melb 1.

Div IV: Mornington 2, Monash Uni 0: Essendon 4, Corio 2: Broadmeadows 3, Clayton 1: Sandringham 6, Uni of Melbourne 1: Ballarat 2, Rosebud 0: Caulfield 3, South Yarra 2.

Provisional League: Hotham United 2, Nunawading 0: Morwell Falcons 4, Sth Dandenong 1: Geelong 3, Hamlyn Rangers 0: Werribee 2, Langwarrin 1: C. Altona 1, Fawkner 2: Frankston Pines 5, Carlton 2.

FIRST DIVISION

	W	D	L	F	A	P
Altona	8	1	1	21	4	17
Green Gully	5	4	1	27	10	14
Box Hill	6	2	2	17	8	14
Frankston	6	2	2	21	10	14
Essendon Lions	4	4	2	15	12	12
Waverley	5	2	3	16	16	12
Albion Rovers	3	4	3	14	11	10
Melbourne	3	1	6	13	15	7
St Albans	2	3	5	9	17	7
Croydon	1	4	5	7	17	6
West Subs	1	2	7	9	25	4
Keilor City	1	1	8	6	30	3

SECOND DIVISION

	W	D	L	F	A	P
Newport	6	2	2	17	9	14
Keilor	6	2	2	17	15	14
Dandenong	6	1	3	20	10	13
Springvale	4	3	2	11	6	11
Princes Park	5	1	4	18	16	11
Moreland	4	3	3	10	9	11
Ferntree Gully	3	4	3	7	12	10
Doveton	3	3	4	16	16	9
Richmond	3	2	5	15	15	8
Heidelberg	2	3	5	11	15	7
Brighton	2	1	6	15	23	5
Bayswater	1	3	6	10	21	5

THIRD DIVISION

	W	D	L	F	A	P
Port Melb	7	1	2	31	15	15
Eltham	6	2	2	21	12	14
Prahran	4	3	3	19	17	11
Bell Park	4	3	3	16	15	11
Ringwood Utd	4	3	3	19	18	11
North Carlton	4	2	4	21	19	10
Coburg	4	2	4	15	14	10
Park Rangers	4	2	4	16	19	10
Moorabbin	4	1	5	20	21	9
Yallourn	3	2	5	25	32	8
Chelsea	3	1	6	10	22	7
D'caster	1	2	7	14	23	4

FOURTH DIVISION

	W	D	L	F	A	P
Broadmeadows	8	1	1	26	9	17
Ballarat	6	3	1	26	12	15
Sandringham	6	2	2	32	16	14
Ess'don C	5	3	2	25	18	13
Rosebud	4	3	3	24	20	11
Monash Uni	4	1	5	16	16	9
Caulfield	2	5	3	17	18	9
Corio	4	1	5	19	22	9
Clayton	2	3	5	14	21	7
Mornington	2	3	5	14	23	7
South Yarra	2	1	6	14	35	5
Univ of Melb	1	2	7	11	28	4

PROVISIONAL LEAGUE

	W	D	L	F	A	P
Geelong	5	5	0	22	10	15
Morwell Falc	6	2	2	37	13	14
Frankston P	5	4	1	21	8	14
Werribee	5	4	1	17	9	14
Holham Utd	4	5	1	23	11	13
Fawkner	5	2	3	17	15	12
Hamlyn Ran	5	2	3	12	11	12
South Dande	3	3	4	19	20	9
Nunawading C	3	2	5	11	18	8
Carlton	1	2	7	19	35	4
Langwarrin	1	1	8	14	28	3
Central Altona	1	0	9	10	44	2

RESERVES

Metropolitan: Div I: St Albans 1, Box Hill 1: Western Subs 3, Albion Rovers 2: Melb 4, Altona C 1: Croydon C 0, Frankston C 4: Essendon Lions 2, Keilor C 0: Green Gully 1: Waverley C 2.

Div II: Doveton 8, Richmond 0: Springvale C 1, Heidelberg 1: Ferntree Gully 5, Princes Pk 0: Newport 4, Bayswater Utd 0: Brighton 4, Dandenong C 0: Keilor 0, Moreland 0.

Div III: Moorabbin C 2, Coburg 3: Park Rangers 0, Doncaster Rovers 2: Ringwood Utd 0, Chelsea 0: Bell Pk 1, Eltham 0: Prahran C 4, Yallourn 3: N Carlton 0, Pt Melb 4.

Div IV: Mornington 0, Monash Uni 4: Essendon C 5, Corio 1: Broadmeadows C 4, Clayton 3; Sandringham C 2, Uni of Melb 4: Ballarat 5, Rosebud 0: Caulfield C 2, Sth Yarra 1.

Provisional: Hotham Utd 3, Nunawading C 1: Morwell Falcons 4, S. Dandenong 2: Geelong 5, Hamlyn Rangers 2, Werribee 10, Langwarrin 0: Central Altona 0, Fawkner 4: Frankston Pines 9, Carlton 2.

RESERVES

	W	D	L	F	A	P
Juventus	6	1	1	21	9	13
Sunshine	6	0	2	20	9	12
Hellas	5	1	1	17	9	11
Hakoah	5	1	2	12	9	11
Geo Cross	3	2	2	9	6	8
Polonia	4	0	2	4	5	8
Slavia	2	2	4	9	13	6
Makedonia	2	1	5	8	12	5
Alexander	2	1	4	5	9	5
Mooroolbark	2	1	5	7	17	5
Ringwood	1	2	4	6	10	4
JUST	0	2	6	5	15	2

FIRST DIVISION

	W	D	L	F	A	P
Essendon	10	0	0	26	6	20
Frankston	7	1	2	23	11	15
Waverley	7	1	2	21	12	15
Keilor	5	2	3	15	16	12
Croydon	5	1	4	12	13	11
Melborne	3	3	3	15	12	9
Box Hill	3	2	5	17	17	8
West subs	4	0	6	17	22	8
Albion Rovers	2	3	5	12	17	7
Altona	2	2	6	11	20	6
St Albans	1	3	5	9	14	5
Green Gully	0	2	8	4	23	2

SECOND DIVISION

	W	D	L	F	A	P
Doveton	8	1	1	32	4	17
Heidelberg	5	4	1	20	8	14
Moreland	6	2	2	18	9	14
Ferntree G	5	3	2	12	6	13
Keilor	5	1	4	16	13	11
Brighton	3	5	2	13	12	11
Springvale	4	3	3	14	14	11
Dandenong C	3	1	6	9	19	7
Bayswater	3	0	7	12	20	6
Newport	2	2	6	11	21	6
Richmond	2	2	6	16	30	6
Princes Park	2	0	8	10	27	4

THIRD DIVISION

	W	D	L	F	A	P
Eltham	7	2	1	29	8	16
Ringwood	7	2	1	19	9	16
Prahran	7	1	2	26	9	15
Park Rangers	6	2	2	14	7	14
Port Melb	4	3	3	21	8	11
Bell Park	4	1	5	13	16	9
Chelsea	3	2	5	20	15	8
Doncaster	2	4	4	11	18	8
Coburg	4	0	6	14	23	8
Moorabbin	3	1	6	15	26	7
North Carlton	1	2	7	10	25	4
Yallourn	1	2	7	14	42	4

FOURTH DIVISION

	W	D	L	F	A	P
Broadmeadows	9	0	1	37	12	18
Ballarat	7	0	3	39	13	14
Univ of Melb	6	2	2	32	18	14
Clayton	6	1	3	22	13	13
Monash U	6	0	4	26	12	12
Essendon C	5	1	4	26	23	11
Sandringham	5	1	4	27	25	11
Corio	5	0	5	15	21	10
Caulfield	3	0	7	14	42	6
South Yarra	2	0	8	13	25	4
Rosebud	1	2	7	11	33	4
Mornington	1	1	8	12	37	3

PROVISIONAL

	W	D	L	F	A	P
Frankston P	8	1	1	40	16	17
Fawkner	7	2	1	49	8	16
Werribee	6	2	2	39	16	14
Geelong	5	3	2	32	30	13
Morwell F	4	4	2	34	19	12
Sth Dandenong	5	2	3	26	21	12
Langwarrin	5	0	5	23	33	10
Nunawading C	2	3	5	16	18	7
Hamlyn R	2	2	6	18	25	6
Hotham Utd	3	0	6	17	29	6
Carlton	0	3	6	8	45	3
Cen. Altona	0	2	8	9	51	2

INDUSTRIAL LEAGUE

Division 1: Ericsson 1, Bowater Scott 6; Kodak Utd 2, Repco Richmond 2; Pegasus 1, Cartro 4: Standard AST 4, McColl Dyn A 1, Tarax 6, Bosch 3.

Division 2: ANZ Bank 'A' P, ACI Box Hill P: Pub Works 'A' 1, Mid Park VRI 'A' 2; Siemens 'A' 5, Cadbury 'A' 2: Sperry Vickers 2, Ford Falcons 6: Wills P, Philip Morris P.

Division 3: Ford United 2, LBI 2: Lysaght 4, Diecraft 0: Rowntree H 0, Ansett 3; TAA 4, LETS 0: Taxation 1, CBC Bank 0.

Division 4 East: Cadbury 'B' 2, Caulfield Sprs 4: Fibremakers 0, Fibre Cont 6: McColl Dyn 'B' 5, Linatex 1: Mid Pk, VRI 'B' 1, Pub Works 'B' 3: Siemens 'B' 0, Reyrolle 2.

Division 4 West: CIG 2, Colyer Watson 3; KSC 7, ANZ Bank 'B' 0; Leyland 4, AHD 2: RAAF Pt Cook 6, Repco Coold 2: WBA P, James Miller P: The Age — bye.

DIVISION 1

	W	D	L	F	A	P
Cartro	7	0	1	30	10	14
Standard AST	6	1	1	21	14	13
McColl Dyn 'A'	5	1	2	15	10	11
Pegasus	4	2	2	20	9	10
Kodak Utd	3	4	1	20	17	10
Repco Richmond	2	2	4	16	20	6
Tarax	3	0	5	16	23	6
Ericsson	1	3	4	9	19	5
Bowater Scott	1	2	5	14	23	4
Bosch	0	1	7	12	28	1

DIVISION 2

	W	D	L	F	A	P
Ford Falcons	7	1	0	26	3	15
Mid Pk VRI 'A'	4	2	2	15	14	10
Sperry Vickers	4	2	2	15	15	10
Wills	3	2	2	25	15	8
Siemens 'A'	2	3	3	15	19	7
Pub Wks 'A'	2	3	3	8	12	7
Cadbury 'A'	2	2	4	15	19	6
ANZ Bank 'A'	1	3	3	8	12	5
Philip Morris	1	2	4	7	13	4
ACI Box Hill	1	2	4	12	24	4

DIVISION 3

	W	D	L	F	A	P
TAA	7	1	0	31	2	15
Diecraft	6	1	1	26	7	13
Ansett	5	2	1	20	6	12
LETS	3	2	3	21	14	8
Lysaght	4	0	4	16	16	8
CBC Bank	3	0	5	6	16	6
Rowntree H	3	0	5	11	30	6
LBI	2	1	5	16	26	5
Taxation	2	0	6	9	25	4
Ford United	1	1	6	10	26	3

DIV 4 EAST

	W	D	L	F	A	P
McColl Dyn 'B'	7	1	0	46	8	15
Fibre Cont	6	2	0	24	3	14
Reyrolle Utd	6	2	0	14	3	14
Linatex	4	2	2	35	14	10
Caulfield Sprs	3	2	3	15	23	8
Fibremarkers	3	1	4	26	33	7
Pub Wks 'B'	3	0	5	14	19	6
Cadbury 'B'	1	1	6	8	25	3
Mid Pk VRI 'B'	1	1	6	6	29	3
Siemens 'B'	0	0	8	6	38	0

DIV 4 WEST

	W	D	L	F	A	P
KSC	6	1	0	32	6	13
Leyland	5	2	0	26	12	12
RAAF Pt Cook	5	2	0	24	12	12
Colyer Watson	5	0	1	24	6	10
James Miller	4	0	2	18	11	8
The Age	3	1	3	16	27	7
CIG	3	0	4	18	8	6
AHD	2	1	5	10	20	5
Repco Coold	1	0	7	12	38	2
WBA	0	1	4	6	11	1
ANZ Bank 'B'	0	0	8	7	32	0

DISTRICT LEAGUE

North Div: Mitcham Utd v Greensborough 1-3 (Reserves 2-6). Rosanna v Galveston 4-0 (Win Rosanna). Bulleen v Bye. Diamond Creek v Banksia 1-0 (3-1). Gladstone Park v Regent 2-0 (3-2). Latrobe Univ v Thomastown 0-13 (1-3).

South Div: Hampton v Berwick City 3-2 (8-0). Karingal v Nth Springvale 0-2 (1-4). Clarinda v Noble Park 5-1 (1-0). Nth Dandenong v Boronia 3-1 (1-0). Sandown v Mordialloc 1-1 (2-2). Monbulk v South Oakleigh 1-4 (Win Monbulk).

East Div: Frognall RAAF v Crescent Utd 0-7 (2-11). Nunawading Utd v Clifton Hill Utd 6-0 (Win Nunawading). Royal Park v Cheltenham 2-0 (3-0) RMIT v Burnley 0-2 (2-3). Stradbroke v West Melbourne 1-1 (2-2). Thornbury v Bye.

West Div: Melton v Kensington Utd 4-1 (0-0). Mossfiel Range v Central Brunswick. Ascot Utd v Bye. Nth Sunshine v East Carlton 2-0 (6-1). Sunbury v Wiltona 2-1 (5-0). Williamstown v Yarraville 2-0 (0-3).

Central Div: East Brunswick v Croxton 5-1 (2-2). Hawksburn v Carnegie 3-3 (6-2). West Richmond v Balaclava 4-0 (2-1). Hawthorn v Nth Melbourne 2-0 (1-2). Pascoe Vale v Postal Institute 1-0 (1-4).

NORTH DIVISION

	W	D	L	F	A	P
Gladstone Park	6	0	0	37	8	12
Greensborough	5	1	1	20	13	11
Thomastown	5	0	1	24	0	10
Rosanna	3	1	3	20	23	7
Regent	3	1	2	13	6	7
Mitcham	3	0	4	17	14	6
Banksia	2	2	2	12	10	6
Bulleen	2	1	3	13	9	5
Latrobe Uni	1	1	4	10	43	3
Diamond Creek	1	0	5	9	27	2
Galveston	0	1	6	4	19	1

SOUTH DIVISION

	W	D	L	F	A	P
Nth Springvale	7	0	0	25	2	14
Sandown	4	3	0	24	6	11
Sth Oakleigh	5	1	1	16	5	11
Nth Dandenong	4	0	3	20	10	8
Hampton	4	0	3	16	15	8
Karingal	3	2	2	5	9	8
Clarinda	3	0	4	9	21	6
Berwick City	2	1	4	15	17	5
Boronia	2	1	4	9	14	5
Mordialloc	1	2	4	6	11	4
Monbulk	1	1	5	6	19	3
Noble Park	0	1	6	6	29	1

EAST DIVISION

	W	D	L	F	A	P
West Melbourne	5	2	0	22	11	12
Burnley	0	0	1	18	3	10
Nunawading	4	1	1	18	9	9
Royal Park	4	0	2	10	3	8
Crescent Utd	3	0	2	17	10	6
Clifton Hill	2	1	3	11	14	5
Stradbroke	1	1	2	17	17	4
Thornbury	2	0	3	9	11	4
RMIT	1	0	5	12	19	2
Cheltenham	1	0	4	6	10	2
Frognall RAAF	0	0	7	7	44	0

WEST DIVISION

	W	D	L	F	A	P
Williamstown	6	0	0	19	6	12
Melton	2	4	1	12	10	8
Yarraville	4	0	2	11	7	8
Sunbury	2	3	1	6	5	7
East Carlton	2	1	3	4	11	7
Kensington United	3	0	4	13	14	6
Wilton	2	1	3	11	8	5
Nth Sunshine	2	1	3	4	10	5
Ascot United	1	2	3	9	7	4
Cent Brunswick	1	2	3	8	10	4
Mossfiel Rangers	1	2	3	4	10	4

CENTRAL DIVISION

	W	D	L	F	A	P
Postal Inst	5	1	1	20	7	11
West Richmond	4	2	1	21	11	10
East Brunswick	4	2	1	10	10	10
Carnegie	3	3	1	11	9	9
Pascoe Vale	3	2	2	10	9	8
Croxton	2	1	4	11	18	5
Hawthorn	1	2	4	12	16	4
Hawksburn	1	2	3	12	19	4
Balaclava	1	2	4	8	18	4
North Melbourne	1	1	4	7	14	3

RESERVES
NTH DIVISION

	W	D	L	F	A	P
Greensborough	6	0	0	35	2	12
Thomastown	4	0	1	19	2	8
Mitcham	3	3	0	8	9	8
Gladstone Park	2	1	2	9	8	7
Rosanna	2	2	2	9	9	6
Banksia	2	2	1	11	14	6
Bulleen	2	1	3	9	12	5
Regent	1	2	2	8	13	4
Diamond Creek	1	1	3	7	15	3
Galveston	1	1	4	8	28	3
Latrobe Uni	0	0	5	2	13	0

EAST DIV

	W	D	L	F	A	P
Nunawading	5	0	0	24	3	10
Stradbroke	3	1	0	11	5	7
Royal Park	3	0	1	7	4	6
Crescent Utd	3	0	1	8	6	6
RMIT	2	2	1	7	7	6
West Melbourne	2	1	2	20	5	5
Thornbury	2	0	4	2	10	4
Burnley	2	0	3	4	12	4
Cheltenham	1	0	3	6	9	2
Frognall RAAF	0	0	4	0	24	0

STH DIVISION

	W	D	L	F	A	P
Hampton	5	1	0	18	3	11
Nth Dandeong	4	2	0	9	3	10
Sth Oakleigh	4	1	0	8	1	9
Nth Springvale	3	2	1	1	5	8
Boronia	3	2	1	21	5	8
Boronia	3	2	1	21	8	8
Monbulk	2	0	4	8	11	6
Sandown	2	1	2	5	5	5
Karingal	1	2	3	4	8	4
Mordialloc	2	0	4	7	17	4
Clarinda	1	1	4	5	11	3
Berwick City	1	0	5	5	19	2
Noble Park	1	0	5	3	23	2

WEST DIV

	W	D	L	F	A	P
Sunbury	5	0	0	15	0	10
Kensington	3	0	1	11	3	6
Yarraville	3	0	1	10	5	6
Williamstown	3	0	1	15	9	6
Melton	1	3	1	10	5	5
East Carlton	2	1	1	8	6	5
Nth Sunshine	2	0	3	10	11	4
Cen Brunswick	1	1	3	5	14	3
Mossfiel Rang	0	0	5	3	15	0
Wiltona	0	0	4	0	17	0

CENTRAL DIV

	W	D	L	F	A	P
Postal Ins	6	0	0	22	3	12
Hawthorn	6	0	0	23	7	10
East Brunswick	4	0	1	17	5	8
Hawksburn	4	0	2	15	12	8
Nth Melbourne	2	2	2	11	10	5
Croxton	1	3	2	9	11	5
Carnegie	0	4	2	7	16	4
Pascoe Vale	0	2	4	3	15	2
West Richmond	1	0	5	6	20	2
Balaclava	0	1	4	2	15	1

NSW

Australia drew with Bologna 0-0.

CROWD: 18,256.

Division Three: West Ryde 1, Belmore 0; Pt Hacking 3, Campbelltown 3; Corinthian 0, Kuringal 1; Queens Pk 4, Warringah 1; Revesby 2, University 1; Schofield 2, Gladesville 1.

Intersuburban Division One: Bondi 2, Greenwich 0; Artarmon 1, Padstow Pk 2; Yagoona 1, Blacktown 1; Wenty 4, Chelsea 0; Holroyd 2, Baulkham 2.

Division Two: Kingsford 3, Maroubra 2; North Rocks 1, Sydney U 2.

NORTHERN NSW

Adamstown Rosebud 5 (Bull 2, Lagerstorm, Senkalski, Curran), Edgeworth 0; Toronto Awaba 0, Newcastle Austral 1 (Georgeff); Wallsend 1 (Lloyd) Weston 1 (Samuel), Maitland 2 (Boardman, Duma) Cessnock 2 (Hogg, Robertson).

SA

DIVISION ONE

ELIZABETH 1 (Armstrong) lost to CAMPBELLTOWN-BUDAPEST 2 (Giannis, Mitchell).

BEST — Elizabeth: Miller, Armstrong, Beresford. Campbelltown: Scarcola, Raponi, Giannis.

AZZURI 0 drew with LION 0. BEST — Azzuri: Ranson, Kotlas, Scorer. Lion: B. Nyskohus, J. Nyskohus, Keczuck.

POLONIA 3 (Kesmina, H. Kolecki, M. Kolecki) d VICTORIA 0. BEST — Polonia: Petit, H. Kolecki, D. Chaddwick. Victoria: Schoenfeldt, Caughey, Olds.

BEOGRAD 1 (Alder) drew with CROATIA 1 (Harrow). BEST — Beograd: Maricic, Alder, Cavutoto. Croatia: Williams, Harrow, S. Ivanov.

HELLAS 1 (De Lyster) lost to JUVENTUS 3 (Leane, Serafin, Meneghetti). BEST — Hellas: McGregor, McGachey, Birch. Juventus: Romanowicz, Besir, Yurig.

PREMIERSHIP TABLE

	W	D	L	F	A	P
Juventus	8	0	0	25	3	16
Hellas	6	1	1	28	10	13
Croatia	5	1	2	13	5	11
Polonia	5	0	3	18	9	10
Beograd	3	2	3	14	19	8
Lion	3	1	4	7	9	7
C'belltown	2	1	5	8	17	5
Azzurri	1	2	5	5	18	4
Victoria	2	0	6	5	19	4
Elizabeth	1	0	7	8	22	2

NEXT GAMES

Juventus v Campbelltown-Budapest, Croatia v Hellas, Victoria v Beograd, Lion v Polonia, Elizabeth v Azzurri.

Division Two: Noarlunga 2, Mumme 1; Windsor 1, Modbury 2; Malta 1, Don 0; Pt Adelaide 1, Cumberland 0; Para Hills 3, Birkalla 1.

Division Three: W. Torrens 2, Mitcham 0; WRE 0, Sturt 0; Salot 0, Woodville 0; Salisbury 1, Flinders 0; Sth Adelaide 4, University 0.

QLD.

BARDON 2 (Young, Wilson) d REDLANDS 1 (Jones).

NORTHS 6 (Koprek 2, Pollock 2, TUCKERMAN, Curtis) d BUNDABERG 0.

LIONS 3 (Harland, Edwards, Neale) d ST GEORGE 0.

Ampol Cup Round One: Redlands 1, Latrobe 2; Nth Brisbane 6, Bundaberg 0; Lions 3, St George 0.

Division Two: Gap 1, Redcliffe 4; Rovers Utd 1, Gold Coast 1.

Ampol Cup Second Division play-off: Wynnum 1, Oxley 1 (1-1 draw. After extra time still 1-1). Wynnum won on corners played June 9.

Division Two: Oxley 0, Annerley 2; South Utd 2, Wynnum 0; Mitchelton 2, Taringa 1; Trident 1, Sunnyside 1.

W.A.

Division One: Windmills 3, Kwinana 0; Athena 3, Azzurri 5; Tricolore 1, Ascot 5; Kiev 0, Dalmatinac 0.

Division Two: Swaseth 1, Osborne Pk 1; Gosnells 0, Alemania 3; Perth City 0, Cracovia 3; Queens Pk 1; Macedonia 3; Subiaco 1, Bayswater 4; Rockingham 4, Swan Valley 0.

Division Three: Ashfield 0, Sorrento 6; University 0, Kelmscott 0; Bassendean 2, Canning 4; Stirling U 2, Bedford U 1; Lathlain 2, Belmont 1; Northlands 1, Cockburn 3.

LATROBE VALLEY

Ladders as at June 6:

DIVISION ONE

	W	D	L	F	A	P
Traralgon	6	1	0	25	8	13
Monash	6	1	1	36	10	13
Moe	5	2	0	25	6	12
Rangers	4	2	1	24	10	10
Fortuna	2	2	3	20	17	6
Newborough	3	1	4	19	12	7
Sale City	3	0	4	21	21	6
Pegasus	1	0	[illegible]	10	21	2
Churchill	1	0	[illegible]	11	26	2
Leongatha	0	0	[illegible]	4	38	0

RESERVES

	W	D	L	F	A	P
Moe	7	[illegible]	[illegible]	32	2	14
Traralgon	5	[illegible]	[illegible]	24	9	11
Fortuna	4	[illegible]	[illegible]	27	16	9
Monash	4	1	3	17	11	9
Newborough	4	1	3	21	14	9
Rangers	3	1	3	20	19	7
Churchill	3	0	4	6	18	6
Pegasus	2	1	4	12	16	5
Leongatha	0	0	7	4	40	0

WESTLAND TOYOTA USED CARS

(LMCT 114).

CNR. SYNOTT & WERRIBEE STREETS, WERRIBEE TELE: 741 3374. NOW!

1974 HJ KINGSWOOD S/WAGON. Reg No. IAD-687. Trimatic, Radio/cassette, Radial tyres, protection strips. Red with saddle interior. 26,000 klm with books.

ZA FAIRLANE 1967. Reg No. JTX-951. Bronze with black vinyl roof. V8 motor, power steering, 56,000 miles. This week's

1970 HT PREMIER SED. Reg No. KNY-681. Trimatic trans. Dark green/black